

STATE OF WYOMING
 COUNTY OF NATRONA

BEFORE ME, the undersigned authority, on this 21st day of January, 2011, personally appeared _____, known to me to be the person whose name is subscribed to the foregoing instrument, and acknowledged to me that he executed the same for the purposes and consideration therein expressed. He acknowledged that he executed the same for the purpose of dedicating the same to the public use of the City of Casper, Wyoming, and that the same shall not be subject to any rights of any party other than the City of Casper, Wyoming. My commission expires _____.

THE ABOVE INSTRUMENT BEING ACKNOWLEDGED BEFORE ME BY _____, KNOWN TO ME TO BE THE PERSON WHOSE NAME IS SUBSCRIBED TO THE FOREGOING INSTRUMENT, AND ACKNOWLEDGING THAT HE EXECUTED THE SAME FOR THE PURPOSES AND CONSIDERATION THEREIN EXPRESSED, I HEREBY CERTIFY THAT THIS INSTRUMENT IS VALID AND EFFECTIVE AS TO ALL PARTS THEREOF, UNLESS THE SAME IS VOID BY OPERATION OF LAW. IN WITNESS WHEREOF, I HAVE SET MY HAND AND OFFICIAL SEAL AT _____, WYOMING, THIS _____ DAY OF _____, 2011.

CERTIFICATE OF SURVEYOR
 STATE OF WYOMING
 COUNTY OF NATRONA

I, JAMES F. JONES, A REGISTERED PROFESSIONAL LAND SURVEYOR, LICENSE NO. 5508, DO HEREBY CERTIFY THAT THIS PLAT WAS MADE FROM NOTES TAKEN DURING AN ACTUAL SURVEY MADE UNDER MY DIRECT SUPERVISION IN JANUARY, 2008, AND THAT THIS PLAT, TO THE BEST OF MY KNOWLEDGE AND BELIEF, CORRECTLY AND ACCURATELY REPRESENTS SAID SURVEY. I AM NOT PROVIDING A WARRANTY OF TITLE OR ANY OTHER WARRANTY. ALL BEING TRUE AND CORRECT TO THE BEST OF MY KNOWLEDGE AND BELIEF.



THE FOREGOING INSTRUMENT WAS ACKNOWLEDGED BEFORE ME BY JAMES F. JONES THIS _____ DAY OF _____, 2008.
 WITNESS MY HAND AND OFFICIAL SEAL
 MY COMMISSION EXPIRES _____.

ANNEXATION AND PLAT OF
 A PORTION OF THE S $\frac{1}{2}$ NE $\frac{1}{4}$ & N $\frac{1}{2}$ SE $\frac{1}{4}$ A
 SECTION 7, T.33N., R.78W.
 AS THE
BETTY LUKER PARKWAY CAMPUS, LOT 1
 TO THE CITY OF CASPER, WYOMING
 NATRONA COUNTY, WYOMING

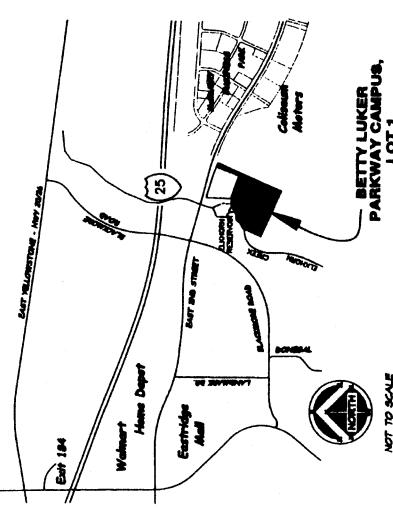

VICINITY MAP
 NOT TO SCALE

APPROVED BY THE CITY OF CASPER PLANNING AND ZONING COMMISSION OF CASPER, WYOMING
 THIS _____ DAY OF _____, 2008.
 ATTEST: _____
 CHAIRMAN

APPROVED BY THE CITY COUNCIL OF CASPER, WYOMING BY ORDINANCE NO. _____, DULY PASSED,
 THIS _____ DAY OF _____, 2008.
 ATTEST: _____
 CITY CLERK

INSPECTED AND APPROVED THIS _____ DAY OF _____, 2008.

 CITY SURVEYOR

INSPECTED AND APPROVED THIS _____ DAY OF _____, 2008.

 COUNTY CLERK

RECORDED
 FILED FOR RECORD IN THE OFFICE OF THE COUNTY CLERK OF NATRONA COUNTY, WYOMING THIS _____ DAY OF _____, 2008.
 INSTRUMENT NO. 873313

NOTES
 BY TERM OF OFFICE EXPIRES: January 8, 2011

1. ERROR OF CLOSURE EXCEEDS 1:100,000.
 2. BASIS OF BEARINGS IS THE WYOMING STATE PLANE COORDINATE SYSTEM, EAST CENTRAL ZONE, NAD 1983/86.
 3. THE CONVERGENCE ANGLE AT THE NORTHEAST CORNER OF SUBDIVISION IS 90°41'33.8", AND THE COMBINATION SCALE FACTOR IS 0.99978022.

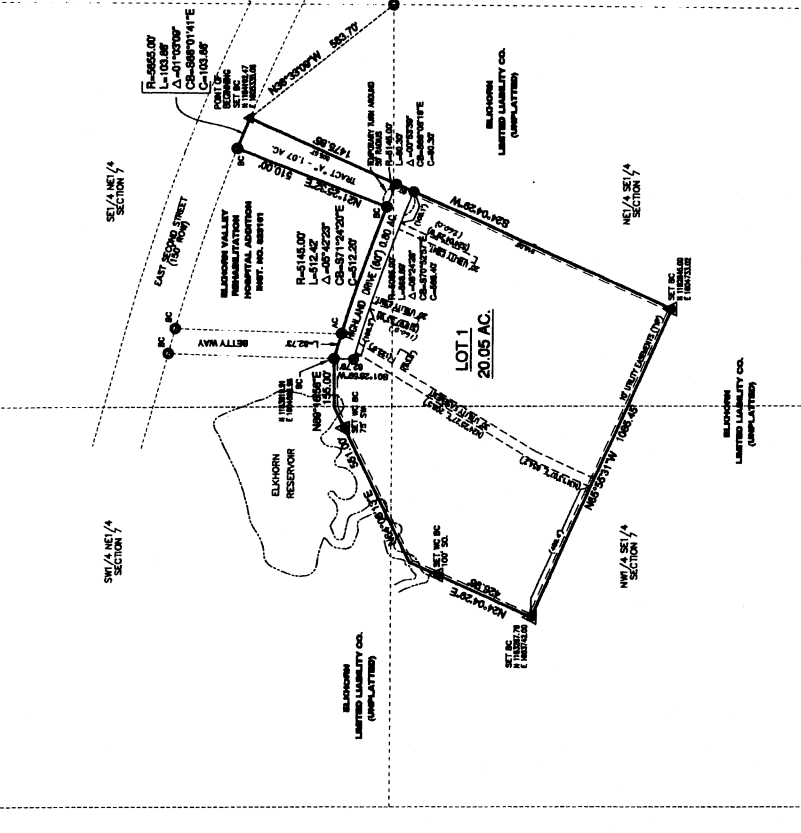

LEGEND

- ▲ SET BRASS CAP
- SET MONUMENT 5/8" REBAR & ALUMINUM CAP
- FOUND MONUMENT AS NOTED

