

Restrictions indicating a preference, limitation or discrimination based on race, color, religion, sex, handicap, familial status, or national origin are hereby deleted to the extent such restrictions violate 42 USC 3604(c).



Compliments of:  
**FIRST AMERICAN TITLE INSURANCE CO., INC.**  
 120 N. Center Street • Casper, WY 82601 • (307) 237-8486

**PLAT OF  
 "BOATRIGHT ADDITION NO. 2"  
 TO THE TOWN OF MILLS, WYOMING  
 A SUBDIVISION OF THE  
 N1/2SE1/4, SECTION 11  
 TOWNSHIP 33 NORTH, RANGE 80 WEST  
 SIXTH PRINCIPAL MERIDIAN  
 NATRONA COUNTY, WYOMING  
 SCALE: 1" = 200'**

763491  
 WYOMING COUNTY CLERK, UNNOTED  
 MAY 20 2005 9:15 AM  
 INSTRUMENT # 763491  
 PLAT # 2005 80

**CERTIFICATE OF DEDICATION**

MOBLE CONCRETE hereby certifies that they are the owners and proprietors of the foregoing subdivision located in and being the N1/2SW1/4, Section 11, Township 33 North, Range 80 West of the Sixth Principal Meridian, Natrona County, Wyoming and being more particularly described by metes and bounds as follows:

Beginning at the northwesterly corner of the Parcel being described and also the center 1/4 corner of said Section 11; thence from said Point of Beginning and along the northerly line of the Parcel being described and the northerly line of Section 11, S.89°32'35"W., 1323.71' to the northwesterly corner of said NE1/4SE1/4, Section 11; thence along the westerly line of the Parcel being described and the westerly line of said NE1/4SE1/4, Section 11, S.10°23'39"W., 107.00' to the southwesterly corner of said NE1/4SE1/4, Section 11; thence along the southerly line of the Parcel being described and the southerly line of said NE1/4SE1/4, Section 11 and the southerly line of said NW1/4SE1/4, Section 11, S.89°32'35"W., 2636.69' to the southwesterly corner of said Parcel and the southwesterly corner of said NW1/4SE1/4, Section 11; thence along the westerly line of the Parcel being described and the westerly line of said NW1/4SE1/4, Section 11, N.0°23'39"W., 107.00' to the Point of Beginning and containing 80.25 acres, more or less.

The subdivision of the above described Parcel as appears on this plat is with the free consent and in accordance with the desires of the above named owners and proprietors; the name of said subdivision shall be known as "BOATRIGHT ADDITION NO. 2" to the Town of Mills, Wyoming.

MOBLE CONCRETE  
 P.O. Box 81129  
 Casper, Wyoming 82602

ANNE L. BUCKINGHAM, SECRETARY/TREASURER

**ACKNOWLEDGEMENT**

STATE OF WYOMING  
 COUNTY OF NATRONA } as  
 The foregoing instrument was acknowledged before me by Arthur Dale Boatright II and Anne L. Buckingham on this 5<sup>th</sup> day of January, 2005.

Witness my hand and official seal of the State of Wyoming at Casper, Wyoming, this 5<sup>th</sup> day of January, 2005.  
 My commission expires: January 20, 2005

**APPROVALS**

APPROVED: Town Council of the Town of Mills, Wyoming this 5<sup>th</sup> day of January, 2005.  
 Attest: [Signature]  
 Town Clerk

APPROVED: Board of County Commissioners of Natrona County, Wyoming by Resolution July passed day of January, 2005  
 Attest: [Signature]  
 County Clerk

INSPECTED AND APPROVED on the 15<sup>th</sup> day of January, 2005.  
[Signature]  
 Town Engineer

INSPECTED AND APPROVED on the 10<sup>th</sup> day of January, 2005.  
[Signature]  
 Town Planner

Filed for Record in the Office of the County Clerk of Natrona County, Wyoming this 20<sup>th</sup> day of March, 2005.  
[Signature]  
 County Clerk

**CERTIFICATE OF SURVEYOR**

STATE OF WYOMING } as  
 COUNTY OF NATRONA }  
 I, Steve M. Castle of Casper, Wyoming, hereby state that this plat was prepared from notes taken during actual surveys of the above described land and that the same are true and correct and that the same were correctly represented said survey. All promissory corners are well and accurately monumented by brass caps as of the date of this map. All dimensions are expressed in feet and decimals thereof and courses referred to the true meridian, all being true and correct to the best of my knowledge and belief.



Wyoming Registration No. 8010 U.S.

Subscribed in my presence and sworn to before me by Steve M. Castle this day of January, 2005.

My commission expires: January 20, 2005  
[Signature]  
 Notary Public

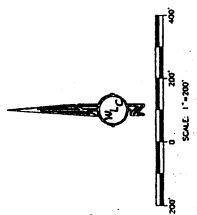
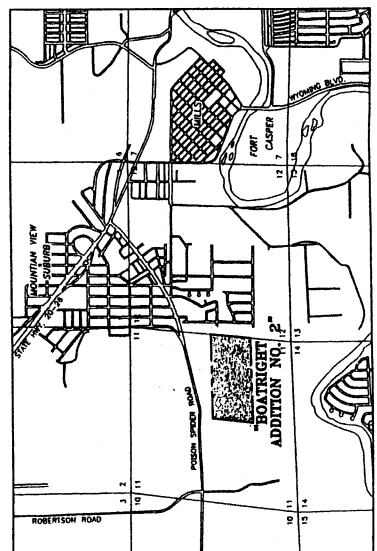
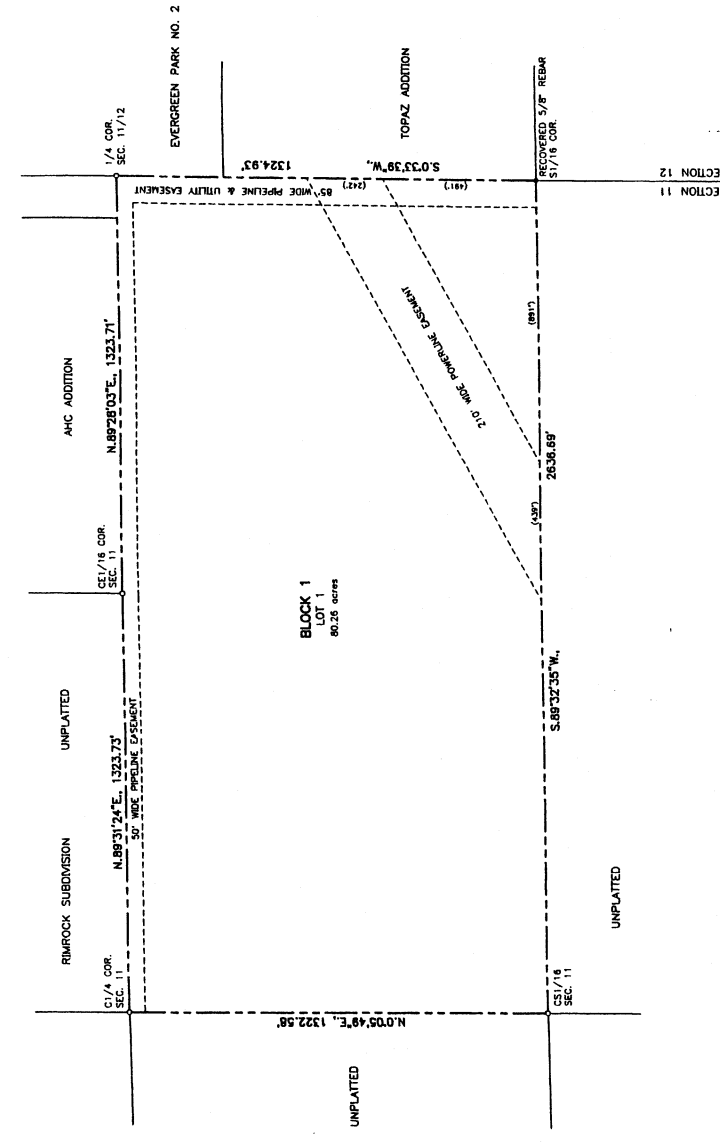

**LEGEND:**  
 RECOVERED GLO BRASS CAP ○  
 SET BRASS CAP ●  
 SUBDIVISION BOUNDARY ———  
 EASEMENT - - - - -

BASES OF BEARING: GEOMETRIC BASED ON GPS  
 PLAT CLOSURE RATIO EXCEEDS: 1:20,000

Survey & Plat by:  
**WORTHINGTON, LENHART and CARPENTER, INC.**  
 200 Pringlehorn Casper, Wyoming 82601 (307) 266-5224  
 W.C. No.: 11628 Date: 1-4-05 Acad. Dwg.: MILLSP12004

