

NATRONA COUNTY CLERK, UY
 Renea Vitto Recorded: CR
 May 8, 2012 03:09:23 PM
 Pages: 1 Fee: \$50.00
 NATRONA COUNTY PLANNING

927819

CERTIFICATE OF DEDICATION

STATE OF WYOMING }
 COUNTY OF NATRONA }
 THE UNDERSIGNED ALONZO C. BOOTH III AND LINDA S. BOOTH, DO HEREBY CERTIFY THAT THEY ARE THE OWNERS AND PROPRIETORS OF THE FOLLOWING DESCRIBED PARCEL OF LAND SITUATE WITHIN THE S1/2SW1/4 SECTION 6, T.33N., R.80W., 6TH P.M., NATRONA COUNTY, WYOMING, AND BEING MORE PARTICULARLY DESCRIBED BY METES AND BOUNDS AS FOLLOWS:

COMMENCING AT A FOUND BRASS CAP MARKING THE C-S 1/16 CORNER OF SAID SECTION 6, BEING THE NORTHEAST CORNER OF THE PARCEL OF LAND BEING DESCRIBED HEREIN AND THE POINT OF BEGINNING OF THIS LEGAL DESCRIPTION:

THENCE S07°24'48"E, ALONG THE EAST LINE OF THIS PARCEL OF LAND AND THE EAST LINE OF THE SE1/4 OF SAID SECTION 6, 1347.73 FEET TO A FOUND 5/8-INCH REBAR AT THE SOUTHEAST CORNER OF THIS PARCEL OF LAND AND THE S1/4 CORNER OF SAID SECTION 6, SAID POINT BEING LOCATED ON THE CENTERLINE OF COUNTY ROAD 201;

THENCE N63°16'20"W, ALONG THE SOUTH LINE OF THIS PARCEL OF LAND AND THE CENTERLINE OF SAID COUNTY ROAD 201, 1622.83 FEET TO A FOUND 5/8-INCH REBAR AT THE SOUTHWEST CORNER OF THIS PARCEL OF LAND;

THENCE N21°26'51"E, ALONG THE WEST LINE OF THIS PARCEL OF LAND AND THE CENTERLINE OF THE CASPER-ALCOVA IRRIGATION DISTRICT LATERAL NO. 218-271, 555.15 FEET TO THE NORTHWEST CORNER OF THIS PARCEL OF LAND, SAID POINT BEING LOCATED ON THE NORTH LINE OF THE SE1/4 OF SAID SECTION 6; THENCE N87°57'28"E, ALONG THE NORTH LINE OF THIS PARCEL OF LAND AND THE NORTH LINE OF THE SE1/4 OF SAID SECTION 6, 1241.85 FEET TO THE POINT OF BEGINNING.

THE ABOVE DESCRIBED TRACT OF LAND CONTAINS 29.09 ACRES, AND IS SUBJECT TO ANY RIGHTS-OF-WAY AND/OR EASEMENTS RESERVATIONS AND ENCUMBRANCES WHICH HAVE BEEN LEGALLY ACQUIRED.

THE TRACT OF LAND, AS IT APPEARS ON THIS PLAT, IS DEDICATED WITH THE FREE CONSENT AND IN ACCORDANCE WITH THE DESIRES OF THE UNDERSIGNED OWNERS AND PROPRIETORS. THE NAME OF THE SUBDIVISION SHALL BE "BOOTH FAMILY EXEMPTION" AND THE OWNER HEREBY GRANTS TO THE PUBLIC AND PRIVATE UTILITY COMPANIES AN EASEMENT AND LICENSE TO LOCATE, CONSTRUCT, USE AND MAINTAIN CONDUITS, LINES, WIRES AND PIPES, ANY OR ALL OF THEM, UNDER AND ALONG THE STRIPS OF LAND MARKED "UTILITY EASEMENTS" AS SHOWN ON THIS PLAT.

ALONZO C. BOOTH III AND LINDA S. BOOTH
 10050 W. POISON SPIDER ROAD
 NATRONA COUNTY, WYOMING, 82604

Alonzo C. Booth III
 ALONZO C. BOOTH III - OWNER
 Linda S. Booth - OWNER

THE FOREGOING INSTRUMENT WAS ACKNOWLEDGED BEFORE ME BY ALONZO C. BOOTH III AND LINDA S. BOOTH, OWNERS, THIS 14th DAY OF March, 2012.

James F. Jones
 JAMES F. JONES
 NOTARY PUBLIC
 COUNTY OF NATRONA
 WYOMING
 My Commission Expires March 8, 2012

WITNESS MY HAND AND OFFICIAL SEAL
 MY COMMISSION EXPIRES Mar 15, 2012

RECORDED
 FILED FOR RECORD IN THE OFFICE OF THE COUNTY CLERK OF NATRONA COUNTY, WYOMING THIS DAY OF March, 2012.
 INSTRUMENT NO. 927819

My term of office expires
 January 5, 2015

PLAT OF
BOOTH FAMILY EXEMPTION

BEING PORTIONS OF
 SAMI FAUBER SW1/4 SECTION 6, T.33N., R.80W., 6TH P.M.
 Notary Public
 Natrona County, Wyoming
 My Commission Expires, *March* MARCH, 2012

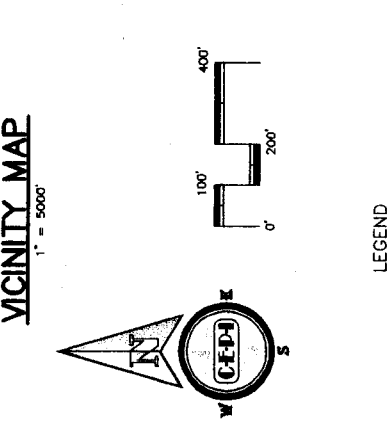
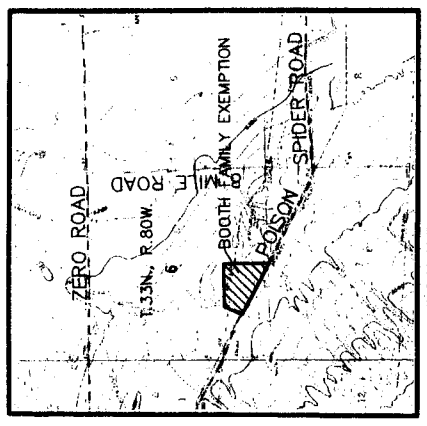

CERTIFICATE OF SURVEYOR
 STATE OF WYOMING }
 COUNTY OF NATRONA }

I, JAMES F. JONES, A REGISTERED PROFESSIONAL LAND SURVEYOR, LICENSE NO. 5529, DO HEREBY CERTIFY THAT THIS PLAT WAS MADE FROM NOTES TAKEN DURING AN ACTUAL SURVEY MADE UNDER MY DIRECT SUPERVISION IN FEBRUARY, 2012, AND THAT THIS PLAT, TO THE BEST OF MY KNOWLEDGE AND BELIEF CORRECTLY AND ACCURATELY REPRESENTS SAID SURVEY. ALL DIMENSIONS ARE EXPRESSED IN FEET AND DECIMALS THEREOF AND COURSES REFERRED TO IN THE PLAT METES SHALL BE TRUE AND CORRECT TO THE BEST OF MY KNOWLEDGE AND BELIEF.

James F. Jones
 James F. Jones
 5529
 Professional Land Surveyor
 WYOMING
 Date 3/14/12

THE FOREGOING INSTRUMENT WAS ACKNOWLEDGED BEFORE ME BY JAMES F. JONES THIS 14 DAY OF March, 2012.

Sami Fauber
 Sami Fauber
 Notary Public
 Witness My Hand and Official Seal
 My Commission Expires *March* MARCH, 2012

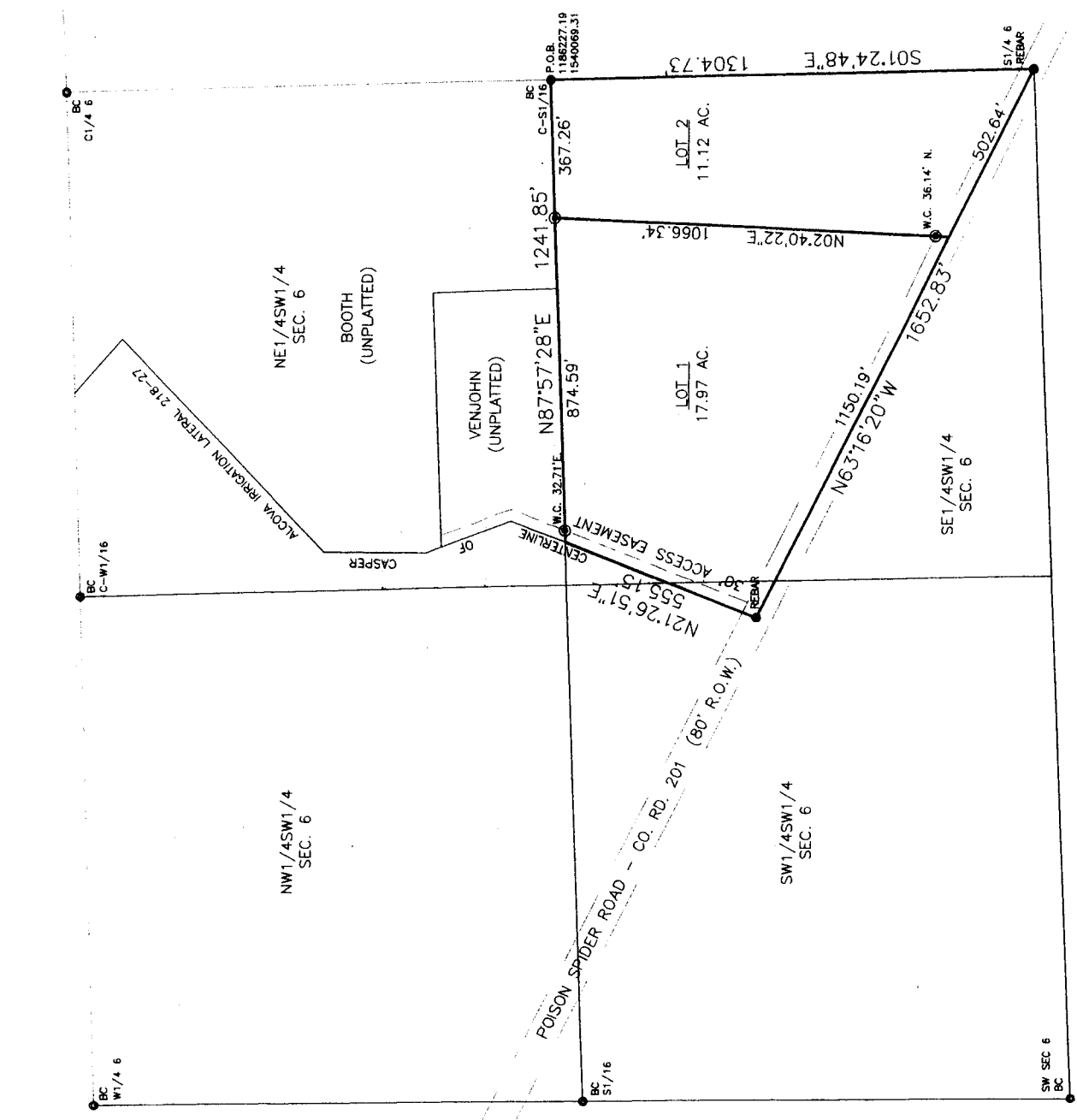

NOTES:
 1. ERROR OF CLOSURE EXCEEDS 1:640,000.
 2. BASIS OF BEARINGS IS THE WYOMING STATE PLANE COORDINATE SYSTEM, EAST CENTRAL ZONE, NAD 1983.

CERTIFICATE OF SIMPLE SUBDIVISION APPROVAL
 I, DO HEREBY CERTIFY THAT THIS SIMPLE SUBDIVISION HAS BEEN EXAMINED BY ME AND FOUND TO COMPLY WITH THE REGULATIONS FOR NATRONA COUNTY, WYOMING, AND IS THEREFORE APPROVED FOR RECORDING.
Worrag 5/8/12
 COUNTY PLANNER/DATE

James F. Jones
 James F. Jones
 5529
 Professional Land Surveyor
 WYOMING
 Date 3/14/12

THE FOREGOING INSTRUMENT WAS ACKNOWLEDGED BEFORE ME BY JAMES F. JONES THIS 14 DAY OF March, 2012.

Sami Fauber
 Sami Fauber
 Notary Public
 Witness My Hand and Official Seal
 My Commission Expires *March* MARCH, 2012

W. O. #12-111