

SW/4-NW/4-NE/4, SECTION 31, T 35 N, R 80 W, 6TH P.M.,
NATRONA COUNTY, WYOMING

PLAT OF BURCH FAMILY EXEMPTION, LOTS 1 AND 2
LOCATED IN THE SW/4-NW/4-NE/4, SECTION 31,
T 35 N, R 80 W, 6TH P.M., NATRONA COUNTY, WYOMING
OWNERS CERTIFICATE:

1. KELLY J. AND REGENA Z. BURCH, HEREBY CERTIFY THAT THE ABOVE AND FOREGOING FAMILY EXEMPTION LOCATED IN THE SOUTHWEST QUARTER OF THE NORTHWEST QUARTER OF THE NORTHEAST QUARTER OF SECTION 31, TOWNSHIP 35 NORTH, RANGE 80 WEST OF THE 6TH PRINCIPAL MERIDIAN, NATRONA COUNTY, WYOMING AS APPEARS ON THIS PLAT AND BEING MORE PARTICULARLY DESCRIBED BY METES AND BOUNDS AS FOLLOWS:

BEGINNING AT THE SOUTHWEST CORNER OF THE NORTHWEST QUARTER OF THE NORTHEAST QUARTER OF SAID SECTION 31, THENCE NORTH 0°25'42" WEST A DISTANCE OF 661.65 FEET TO THE NORTHWEST CORNER OF THE SOUTHWEST QUARTER OF THE NORTHWEST QUARTER OF THE NORTHEAST QUARTER OF SAID SECTION 31, THENCE NORTH 88°07'40" EAST A DISTANCE OF 657.35 FEET TO THE NORTHEAST CORNER OF THE SOUTHWEST QUARTER OF THE NORTHWEST QUARTER OF THE NORTHEAST QUARTER OF SAID SECTION 31, THENCE SOUTH 0°17'12" EAST A DISTANCE OF 661.81 FEET TO THE SOUTHWEST CORNER OF THE SOUTHWEST QUARTER OF THE NORTHWEST QUARTER OF THE NORTHEAST QUARTER OF SAID SECTION 31, THENCE SOUTH 88°08'18" WEST A DISTANCE OF 655.71 FEET TO THE POINT OF BEGINNING, CONTAINING 9.970 ACRES MORE OR LESS.

IS WITH THE FREE CONSENT AND IN ACCORDANCE WITH THE DESIRES OF THE ABOVE NAMED AND UNDERSIGNED OWNERS AND PROPRIETORS OF SAID LANDS, AND THAT SAID OWNERS AND PROPRIETORS DO HEREBY WAIVE AND RELINQUISH ALL RIGHTS GRANTED UNDER AND BY VIRTUE OF THE HOMESTEAD EXEMPTION LAWS OF THE STATE OF WYOMING.

Kelly J. Burch
KELLY J. BURCH

Regena Z. Burch
REGENA Z. BURCH

THE FOREGOING INSTRUMENT WAS ACKNOWLEDGED BEFORE ME BY KELLY J. AND REGENA Z. BURCH THIS 7th DAY OF August, 2006. WITNESS MY HAND AND OFFICIAL SEAL.

MY COMMISSION EXPIRES:

Aug 5, 2007
Kyle B. Bullard
KYLE B. BULLARD
NOTARY PUBLIC

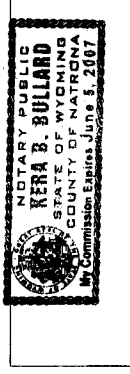

SURVEYOR'S CERTIFICATE:
STATE OF WYOMING
COUNTY OF NATRONA) SS

I, DANIEL A. SIEK, A REGISTERED LAND SURVEYOR, R.L.S. NO. 2097, DO HEREBY CERTIFY THAT THIS PLAT WAS MADE FROM NOTES TAKEN DURING AN ACTUAL SURVEY MADE BY ME DURING THE MONTH OF MAY, 2006 AND THAT THIS PLAT, TO THE BEST OF MY KNOWLEDGE AND BELIEF, CORRECTLY AND ACCURATELY REPRESENTS SAID SURVEY.

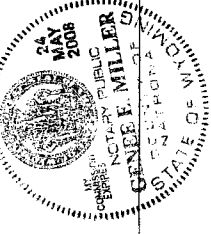
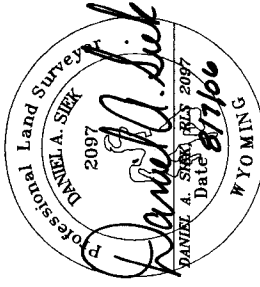

THE FOREGOING INSTRUMENT WAS ACKNOWLEDGED BEFORE ME BY DANIEL A. SIEK THIS 7th DAY OF August, 2006
WITNESS MY HAND AND OFFICIAL SEAL.

MY COMMISSION EXPIRES:
05-24-2008
Gene E. Miller
GENE E. MILLER
NOTARY PUBLIC

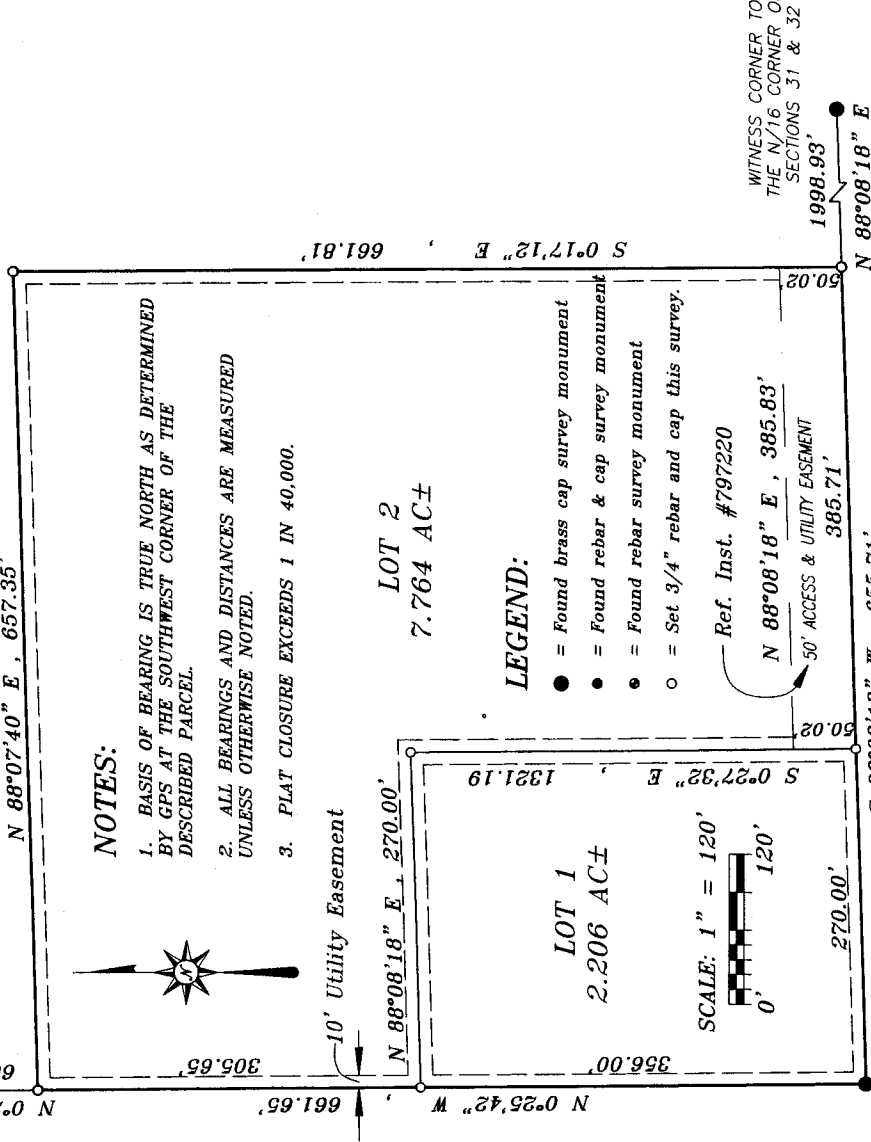

N/16 CORNER SECTION 31

APPROVAL:

I, DO HEREBY CERTIFY THAT THIS FAMILY EXEMPTION HAS BEEN EXAMINED BY ME AND FOUND TO COMPLY WITH THE REGULATIONS FOR NATRONA COUNTY, WYOMING AND IS THEREFORE APPROVED FOR RECORDING.

Mary Ann Collins 8/7/06
COUNTY SURVEYOR/DATE

Gene E. Miller 8/8/06
NATRONA CO. HEALTH OFFICER / DATE

Daniel A. Siek 8/8/06
COUNTY PLANNER/DATE

NATRONA COUNTY CLERK, WYOMING
Mary Ann Collins
Recorded: KA
Aug 9, 2006 09:13:49 AM
Pages: 1
Fee: \$25.00
NC PLANNING



798360