

12/290

280

BURLINGTON Pocket 2 Folder 4

51008
6
5
12 Acres
Subdivided

BURLINGTON ADDITION

TO THE TOWN OF

CASPER, WYO.

Scale 1"=150'

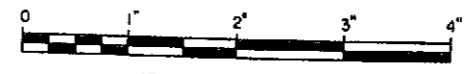

ATLAS REPRODUCTION

State of Wyoming }
County of Natrona } ss

State of Wyoming }
County of Natrona } ss

This is to certify that the Casper Land and Investment Company are the present owners of certain portions of the NE⁴ SW⁴ and NW⁴ SE⁴ of Section 3, Township 33 North, Range 79 West.

I, Marion N. Wheeler of Casper, Wyoming a duly licensed surveyor of the State of Wyoming being sworn upon his oath depose and say that he made the survey of the Burlington Addition to the Town of Casper at the request of the Casper Land and Investment Company, the owners of the land.

That the subdivisions of said lands as shown on this Center Sec 3 plat are correct and with the free consent and in accordance with the desire of said owners and proprietors of said lands. That the said subdivisions of said lands shall be known as Burlington Addition to the Town of Casper, Wyo.

That he subdivided said land into blocks, lots, streets and alleys as shown by this plat which is a true and correct representation of the survey.

That said owners of said lands caused the same to be surveyed by M.N. Wheeler a licensed surveyor of the State of Wyoming.

Marion N. Wheeler
Engineer

That all the streets and alleys shown thereon be dedicated to public use. In witness whereof the Casper Land and Investment Company has hereunto set its seal and caused the same to be signed by its President and Secretary.

Sworn and subscribed to before me this 1st day of Dec. 1913.

P. J. Williams Secretary
W. H. Blodgett President
Casper Land and Investment Company

John R. Chamberlain
Notary Public

My commission expires *Dec 14/1915*

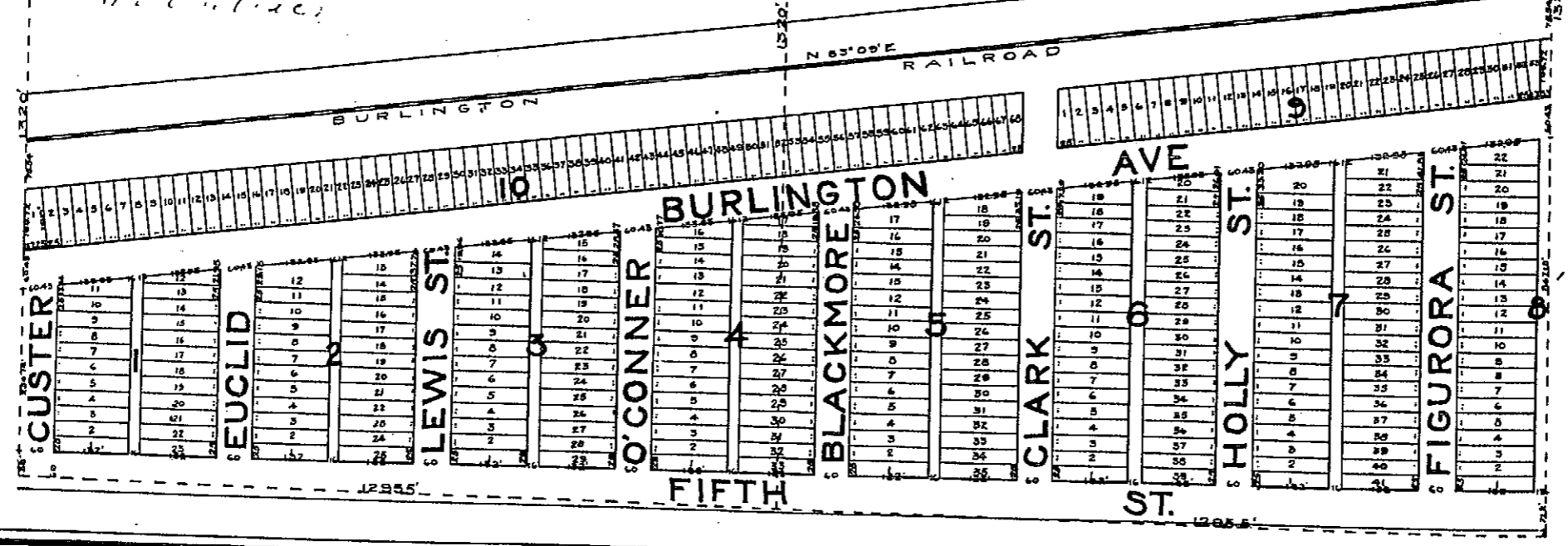

7014

33:84

12th, 10
9
12

BURLINGTON Pocket 2 Folder 4 7014

285

BURLINGTON ADDITION TO THE TOWN OF CASPER WYOMING

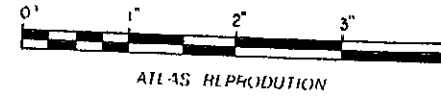

Scale 1" = 50'

12/290

This is to certify that the Casper Land and Investment Company, a corporation organized and existing under and by virtue of the laws of the State of Wyoming was on the first day of December 1915, the owner and proprietor of that portion of Northeast of Southwest and Northwest of Southeast quarters of Section three (3), Township thirty-three (33) North Range seventy-nine (79) West platted by it into blocks One (1) to Ten (10) inclusive, named Burlington Addition to the Town of Casper, Wyoming as the same appears of record in Book 12 Page 290, Deed Records in the office of the County Clerk of Natrona County, Wyoming; that the subdivision of said land as shown on said plat and the plat hereto attached showing the said blocks One (1) to Ten (10) inclusive, subdivided into lots was and is done with the free consent and in accordance with the desire of the undersigned owner and proprietor of said land, and that they caused the same to be surveyed and plotted to be known as Burlington Addition to the Town of Casper; that all the streets and alleys shown thereon are hereby dedicated to public use; that this certificate and the attached plat are made and filed for the purpose of curing any defect that may exist in the original, certificate, plat and declaration appearing of record in Book 12 Page 290, Deed Records aforesaid.

In witness whereof the said Casper Land and Investment Company has hereunto caused its name to be subscribed by its President, attested by its Secretary and its corporate seal to be hereunto affixed this 10th day of April 1915.

In Presence of
[Signature]

Casper Land and Investment Company
By *[Signature]* Its President
Attest *[Signature]* Its Secretary

STATE OF WYOMING
COUNTY OF NATRONA

Be it remembered that on this 10th day of April 1915, before me, the subscriber a Notary Public, duly commissioned and qualified in and for said County and State, appeared W.A. Blackmore as President and P.J. O'Connor as Secretary of the Casper Land and Investment Company a corporation to me personally known to be such President and Secretary respectively and to me known to be the identical persons described in and who executed the foregoing instrument, appeared before me this 10th day of April 1915 and acknowledged the execution of the said instrument as their free and voluntary act of said corporation for the uses and purposes therein set forth.

Witness my hand and notarial seal the day and year above written
My commission expires *[Date]*

[Signature]
Notary Public

STATE OF WYOMING
COUNTY OF NATRONA

and first duly sworn according to law, in and for said County and State, that he is a licensed engineer in the State of Wyoming; that he made a survey of a portion of Northeast of Southwest and Northwest of Southeast quarters of Section three (3) Township thirty-three (33) North Range seventy-nine (79) West of the Casper Land and Investment Company, the owners and proprietors of the land; that he subdivided said land into lots, blocks, streets and alleys as shown by the plat to which this certificate is attached and of which it forms a part and that said plat is a true and correct representation of said survey.

[Signature]
Surveyor

Subscribed in my presence and sworn to before me this 10th day of April 1915
My commission expires *[Date]*

[Signature]
Notary

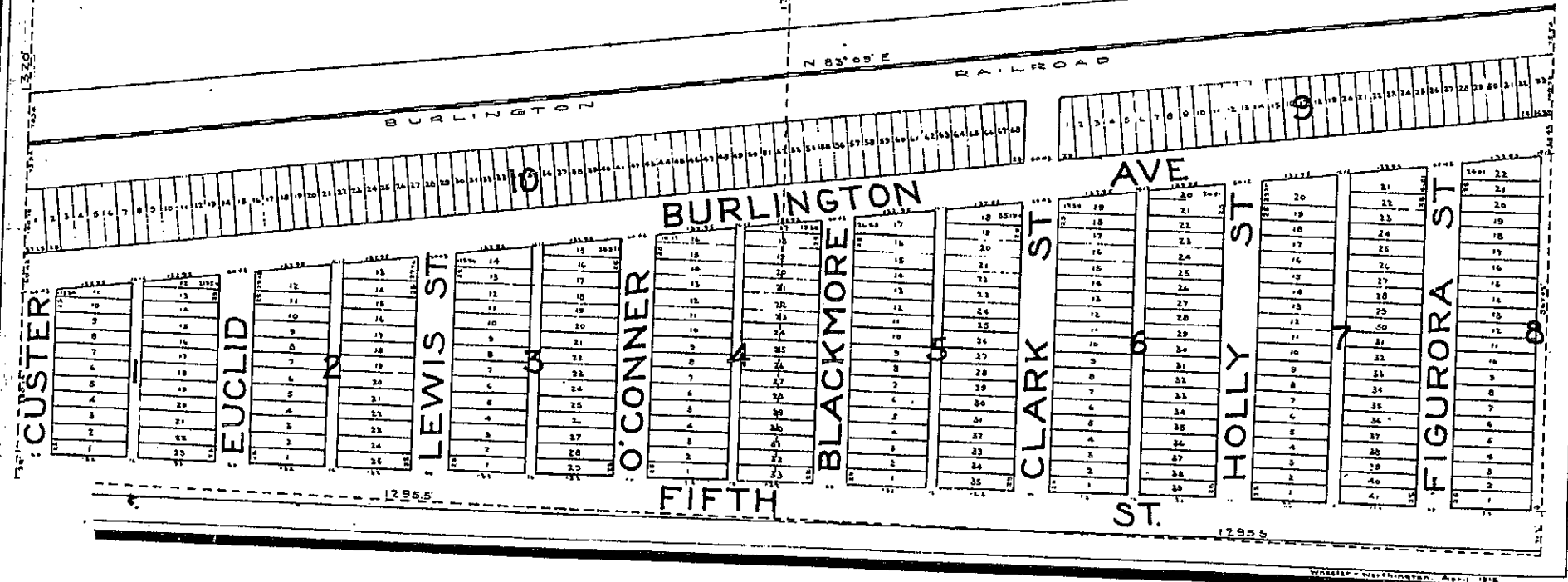

7014

35:44

12th, 11
9 a
12 Bldg
57

RECORDS Pocket 2
Folder 4 7014

285

BURLINGTON ADDITION

TO THE TOWN OF

CASPER WYOMING

Scale 1" = 50'

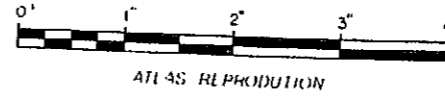

This is to certify that the Casper Land and Investment Company, a corporation organized and existing under and by virtue of the laws of the State of Wyoming, was on the first day of December 1915, the owner and proprietor of that portion of Northeast of Southwest and Northwest of Southeast quarters of Section three (3), Township thirty-three (33) North Range seventy-nine (79) West platted by it into blocks One (1) to Ten (10) inclusive, named Burlington Addition to the Town of Casper, Wyoming, as the same appears of record in Book 12 Page 280, Deed Records in the office of the County Clerk of Natrona County, Wyoming, that the subdivision of said land as shown on said plat and the plat hereto attached showing the said blocks One (1) to Ten (10) inclusive, subdivided into lots and is done with the free consent and in accordance with the desire of the undersigned owner and proprietor of said land and that they caused the same to be surveyed and platted to be known as Burlington Addition to the Town of Casper; that all the streets and alleys shown thereon are hereby dedicated to public use, that this certificate and the attached plat are made and filed for the purpose of curing any defect that may exist in the original certificate, plat and declaration appearing of record in Book 12 Page 280, Deed Records aforesaid.

In witness whereof the said Casper Land and Investment Company has hereunto caused its name to be subscribed by its President, attested by its Secretary and its corporate seal to be hereunto affixed this 10th day of April 1915.

In Presence of
[Signature]

Casper Land and Investment Company
By [Signature] its President
Attest [Signature] its Secretary

STATE OF WYOMING }
COUNTY OF NATRONA }
Be it remembered that on this 10th day of April 1915, before me, the subscriber a Notary Public duly commissioned and qualified in and for said County and State, appeared W.A. Blackman, as President and P.J. Connor, as Secretary of the Casper Land and Investment Company a corporation to me personally known, as such President and Secretary respectively and to me known to be the identical persons described in and who executed the foregoing instrument, appeared before me this 10th day of April 1915 and acknowledged the execution of the said instrument as their free and voluntary act of said Corporation for the uses and purposes therein set forth.

Witness my hand and notarial seal the day and year above written
My commission expires [Signature]
[Signature]
Notary Public

STATE OF WYOMING }
COUNTY OF NATRONA }
I, [Signature] a citizen of Casper Wyoming of lawful age and first duly sworn according to law in and to the State of Wyoming; that he is a licensed engineer in the State of Wyoming; that he made a survey of a portion of Northeast of Southwest and Northwest of Southeast quarters of Section three (3) Township thirty-three (33) North Range seventy-nine (79) West of the request of the Casper Land and Investment Company, the owners and proprietors of the land; that he subdivided said land into lots, blocks, streets and alleys as shown by the plat to which this certificate is attached and of which it forms a part and that said plat is a true and correct representation of said survey.

Subscribed in my presence and sworn to before me this 10th day of April 1915.
My commission expires [Signature]
[Signature]
Notary

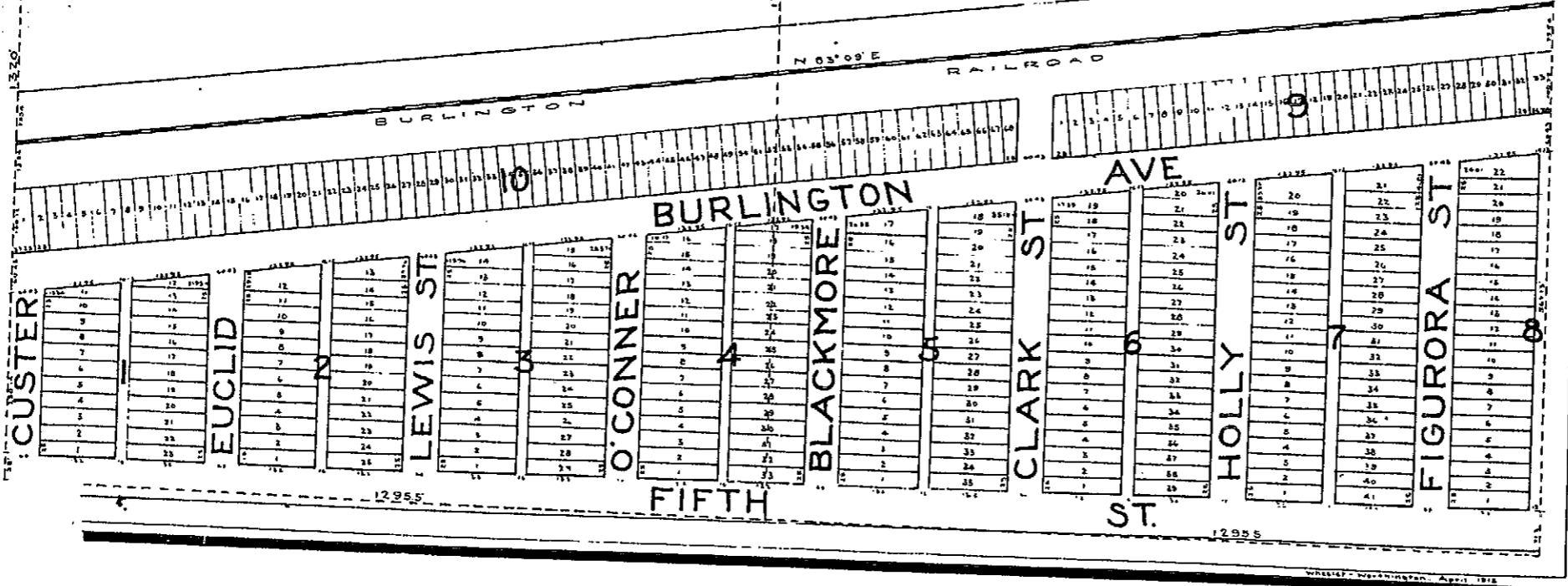

12/290

