

# BUTLER'S ADDITION TO THE TOWN OF CASPER, WYOMING

BEING THE SE 1/4 OF THE SE 1/4, SEC. 9  
THE SW 1/4 OF THE SW 1/4, SEC. 10  
THE N 1/2 OF THE NW 1/4, SEC. 15,  
T.33 N., R.79 W., NATRONA COUNTY

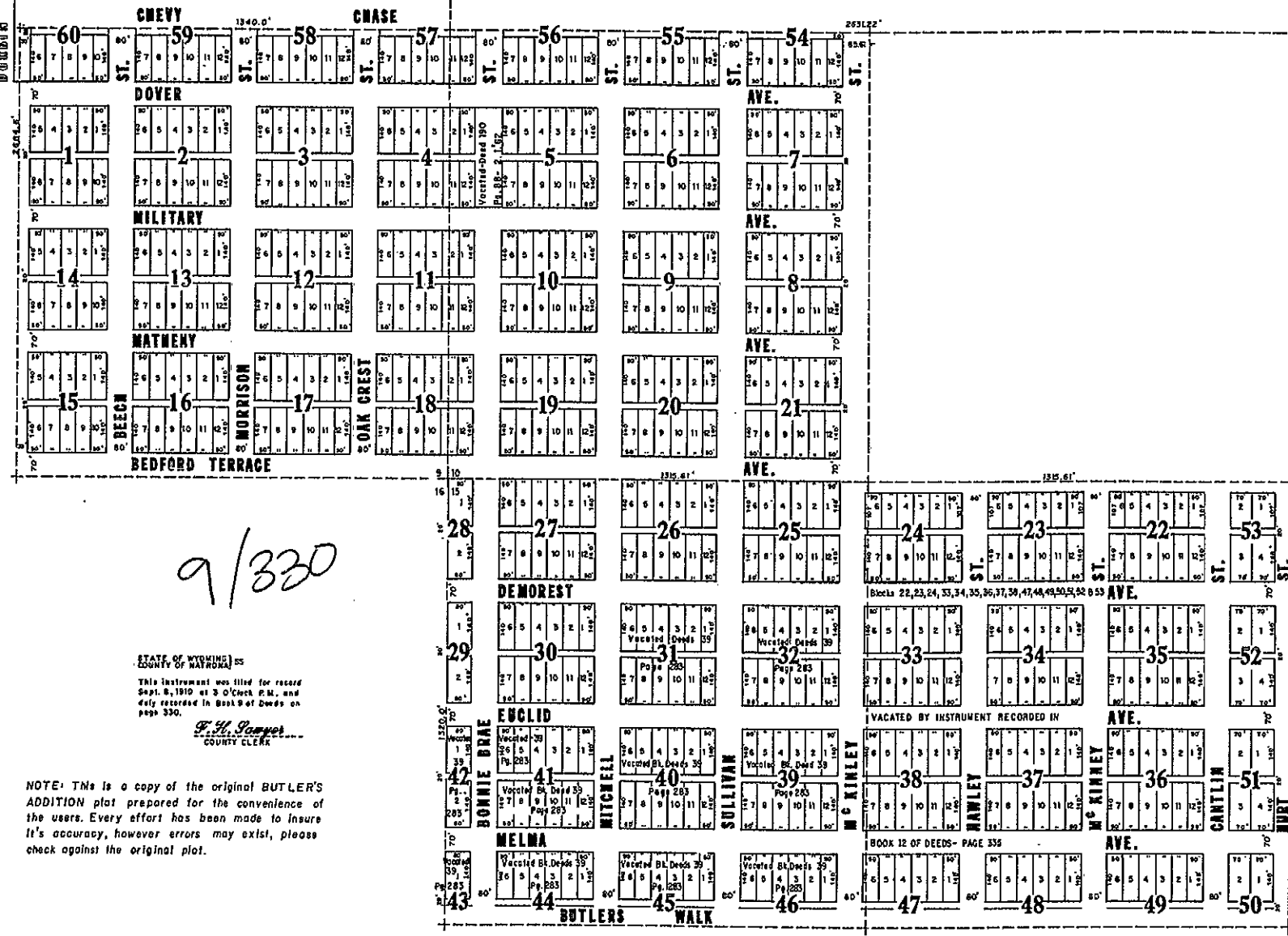
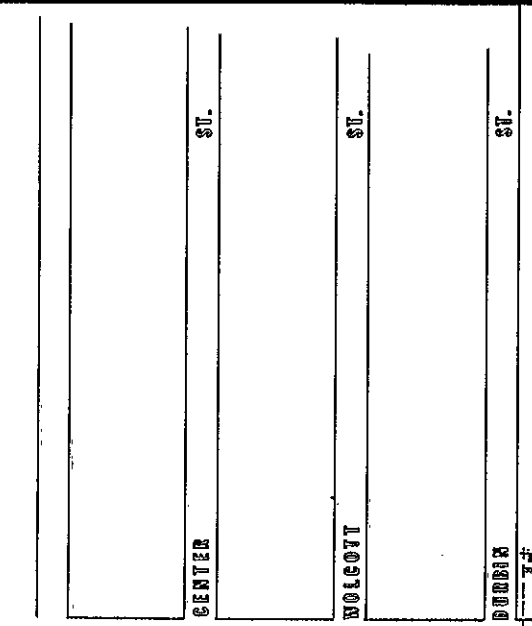

### Plat and Dedication

STATE OF WYOMING ] SS  
COUNTY OF NATRONA ]  
W.F. Dunn, being first duly sworn on his oath deposes and says: That he is a duly licensed surveyor, that at the request of the Mountain Realty and Title Corporation, the owners of the SE 1/4 of the SE 1/4 Sec. 9; The SW 1/4 of the SW 1/4 Sec. 10; The N 1/2 of the NW 1/4 Sec. 15, T.33 N., R.79 W., in Natrona County, Wyoming;  
He sub-divided said land into Blocks, Lots, Streets and Alleys, which said sub-division is to be known as "BUTLER'S ADDITION" to the Town of Casper, County of Natrona, Wyoming, and is more definitely shown by the foregoing plat, which is a correct delineation of the survey, platted to a scale of 200 feet to 1 inch. The West line of Sec. 10 is taken as a base line for the survey, and the Streets and Alleys are laid parallel with and at right angles to said base line. An iron stake 3/16 x 10 inches was driven at the corner of each lot facing the Street, and the Alley corners were marked with an iron pin 9/16 x 10 inches.  
Each Lot and Block bears its own number. The width of all Streets and Alleys and the dimension of each lot is marked on the plat in feet and decimals with black ink.

W. F. Dunn

Subscribed in my presence and sworn to before me this 22nd day of August, A.D. 1910.  
County Seal, Natrona County, Wyoming  
F. H. Sawyer  
County Clerk

### Certificate of Dedication

STATE OF WYOMING ] SS  
COUNTY OF NATRONA ]  
This is to certify that The Mountain Realty and Title Corporation are the present owners of the SE 1/4 of the SE 1/4 Sec. 9; the SW 1/4 of the SW 1/4 Sec. 10; the N 1/2 of the NW 1/4 Sec. 15 T.33 N., R.79 W., in Natrona County, Wyoming.  
That the above and foregoing sub-division of said lands as appears on said plat is correct, and was made with the free consent, and in accordance with the desires of the said owners and proprietors of said land.

That the said division of said land shall be known as BUTLER'S ADDITION to the Town of Casper, Natrona County, Wyoming.  
That said owners of said land caused the same to be surveyed and platted by W.F. Dunn, Surveyor, as shown by said foregoing plat, and described in said surveyor's certificate, and all the Streets and Alleys therein shown are hereby dedicated to the public use.  
In Testimony Whereof, The Mountain Realty and Title Corporation has hereunto set its seal and caused the same to be signed by its President and Secretary.  
Dated this 22nd day of August, 1910.

(Corporate Seal)  
Witness: F. H. Sawyer, The Mountain Realty and Title Corporation  
Alex T. Butler, President  
M. Elma Butler, Secretary

STATE OF WYOMING ] SS  
COUNTY OF NATRONA ]  
Be it known that on the 22nd day of August, 1910, before me a County Clerk in and for Natrona County, Wyoming, personally appeared Alex T. Butler, President of the Mountain Realty and Title Corporation, and M. Elma Butler, who is known to me to be the Secretary of said company, and acknowledged the foregoing instrument of platting and dedication as President and Secretary, and acknowledged the execution of the foregoing instrument to be the free and voluntary act of said Company.  
Witness my hand and official Seal this 22nd day of August, A.D. 1910.

(COUNTY SEAL)  
F. H. Sawyer  
COUNTY CLERK

9/330

STATE OF WYOMING ] SS  
COUNTY OF NATRONA ]  
This instrument was filed for record Sept. 8, 1910 at 3 O'Clock P.M. and duly recorded in Book 9 of Deeds on page 330.  
F. H. Sawyer  
COUNTY CLERK

NOTE: This is a copy of the original BUTLER'S ADDITION plat prepared for the convenience of the users. Every effort has been made to insure its accuracy, however errors may exist, please check against the original plot.

Surveyed and Platted by PLACE & DUNN.

