

# BUTLER'S ADDITION

## TO THE TOWN OF CASPER WYOMING - NATRONA COUNTY

Being part of the N 1/2 of the NE 1/4, the SE 1/4 of the NW 1/4 of Section 10 the E 1/2 of the SE 1/4, the SW 1/4 of the SE 1/4, the SE 1/4 of the SW 1/4 of Sec. 3, T. 33 N., R. 70 W. of the 6th P.M.

### CERTIFICATE OF DEDICATION

STATE OF WYOMING }  
 COUNTY OF NATRONA } SS

This is to certify that The Mountain Realty and Title Corporation are the present owners of the N 1/2 of the NE 1/4 and the SE 1/4 of the NW 1/4 of Section (10) ten, the E 1/2 of the SE 1/4 and the SW 1/4 of the SE 1/4, the SE 1/4 of the SW 1/4 of Section (3) three in Township (33) Thirty-three North, Range (79) Seventy-nine West 6th PM Natrona County, Wyoming.

That the above and foregoing sub-divisions of said land as appears on said plat is correct, and was made with the free consent and in accordance with the desires of the said owners and proprietors of said land. That the said sub-divisions of said land shall be known as "BUTLER'S ADDITION" to the Town of Casper, Natrona County, Wyoming.

That said owners of said land caused the same to be surveyed and platted by W F Dunn, surveyor, as shown by the foregoing plat and described by Surveyors Certificate. And all the Streets and Alleys therein shown are hereby dedicated to the Public use. In Testimony whereof The Mountain Realty and Title Corporation has hereunto set its seal and caused the same to be signed by its President and Secretary. Dated this 10th day of October, A D 1910.

The Mountain Realty and Title Corporation  
 By *Alex T. Butler*, President  
 Attest *M. Elma Butler*, Secretary

STATE OF WYOMING }  
 COUNTY OF NATRONA } SS

Be it known that on the 10th day of Oct. 1910, before me, County Clerk, in and for Natrona County, Wyoming, personally appeared, Alex T Butler, President of the Realty and Title Corporation, and M. Elma Butler, who is known by me to be the Secretary of said Company, and acknowledged the foregoing instrument of platting and dedication as President and Secretary, and acknowledged the execution of the foregoing instrument to be the free and voluntary act of said Company.

Witness my hand and official seal this 10th day of October, A D 1910.

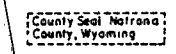

*F. H. Sawyer*  
 County Clerk

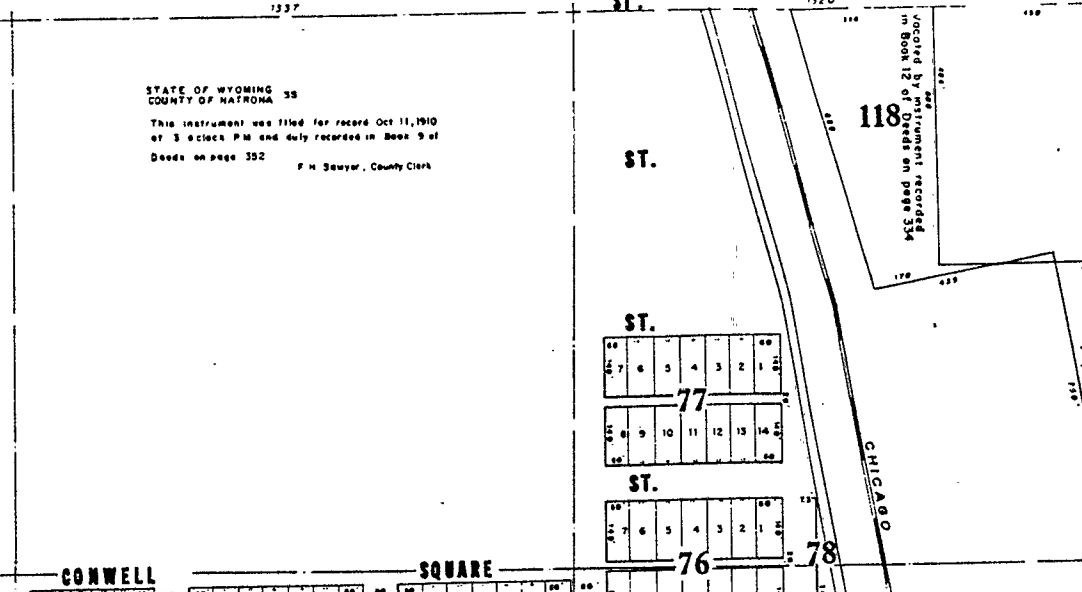
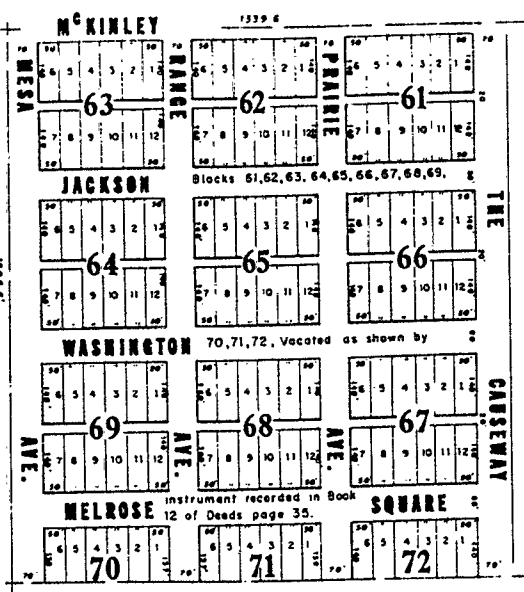
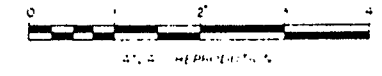

### SURVEYOR'S CERTIFICATE

STATE OF WYOMING }  
 COUNTY OF NATRONA } SS

W F Dunn, being first duly sworn on his oath deposes and says: That he is a duly licensed Surveyor: That at the request of The Mountain Realty and Title Corporation, the owners of the N 1/2 of the NE 1/4, and the SE 1/4 of the NW 1/4 of Section (10) ten, the E 1/2 of the SE 1/4 and the SW 1/4 of the SE 1/4, and the SE 1/4 of the SW 1/4 of Section (3) three Township (33) Thirty-three North Range (79) Seventy-nine West 6th P.M., Natrona County, Wyoming, He sub-divided said lands into Blocks and Lots, Streets and Alleys, which said sub-division is known as "BUTLER'S ADDITION" to the Town of Casper, County of Natrona, Wyoming, and is more definitely shown by the foregoing plat, which is a correct delineation of the survey, platted to a scale of 200 feet to one inch.

The Section line between three and ten is taken as a base line for the survey and East and West Streets are laid North 88° 56' East, and the North and South Streets and Alleys are at right angle with the East and West streets. An iron stake 3/16 x 10 inches was driven at the corner of each Block, and the corner of each Alley, and an iron stake 1/2 x 10 was driven at the corner of each Lot facing the Street.

Each Block and Lot bears its own number.

The width of all Streets and Alleys, and the dimensions of each lot is marked on the plat in feet and decimals with black ink.

*W. F. Dunn*  
 SURVEYOR

Subscribed in my presence and sworn to before me this 10th day of October, A D 1910

*F. H. Sawyer*  
 COUNTY CLERK

(County Seal, Natrona County, Wyoming)

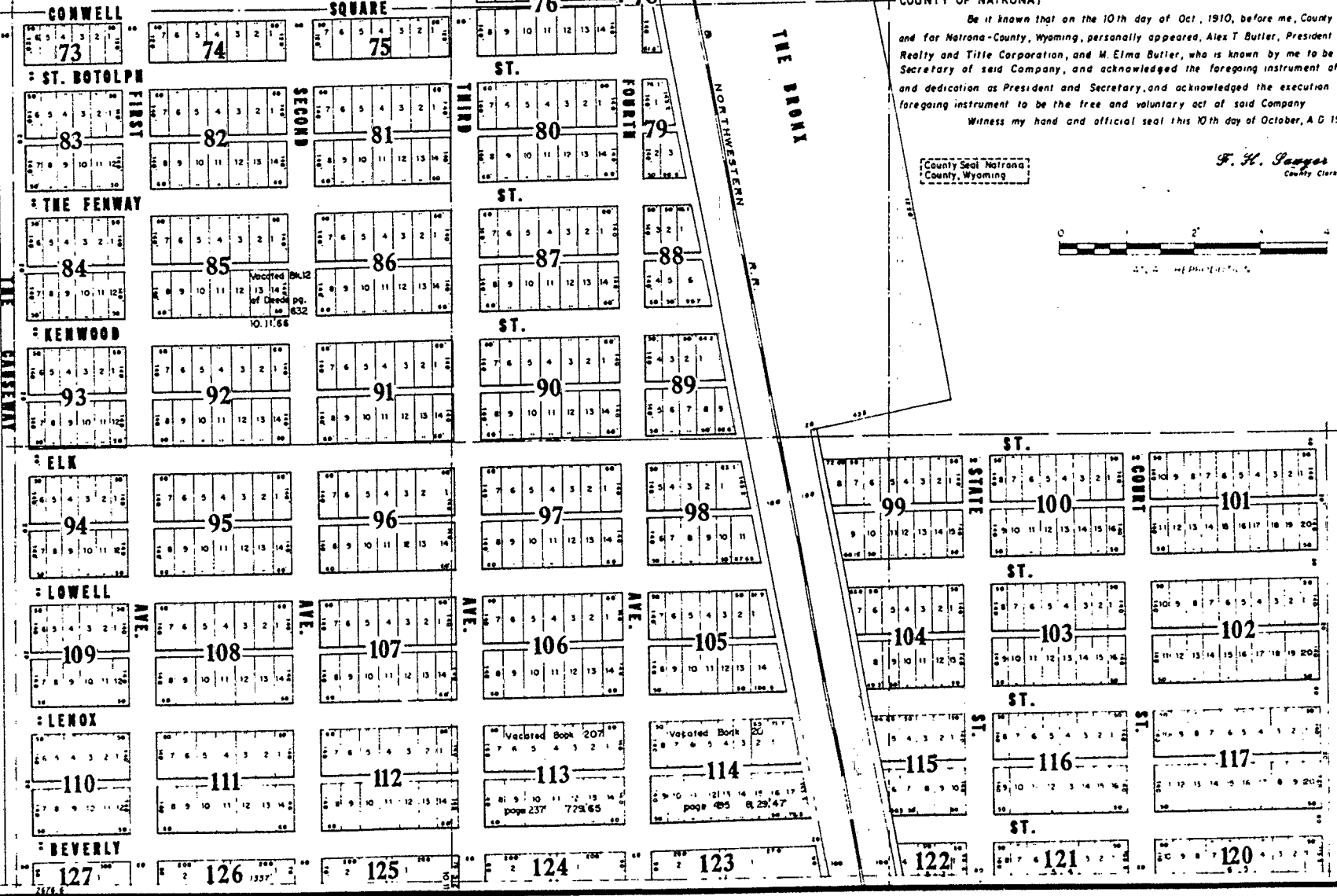

1339 E