

295

BUTLER'S Add'n. West pocket 2 Folder 5

BUTLER'S WEST ADDITION

TO THE TOWN OF
CASPER, WYO.

Scale 1"=50'-0"

12/238

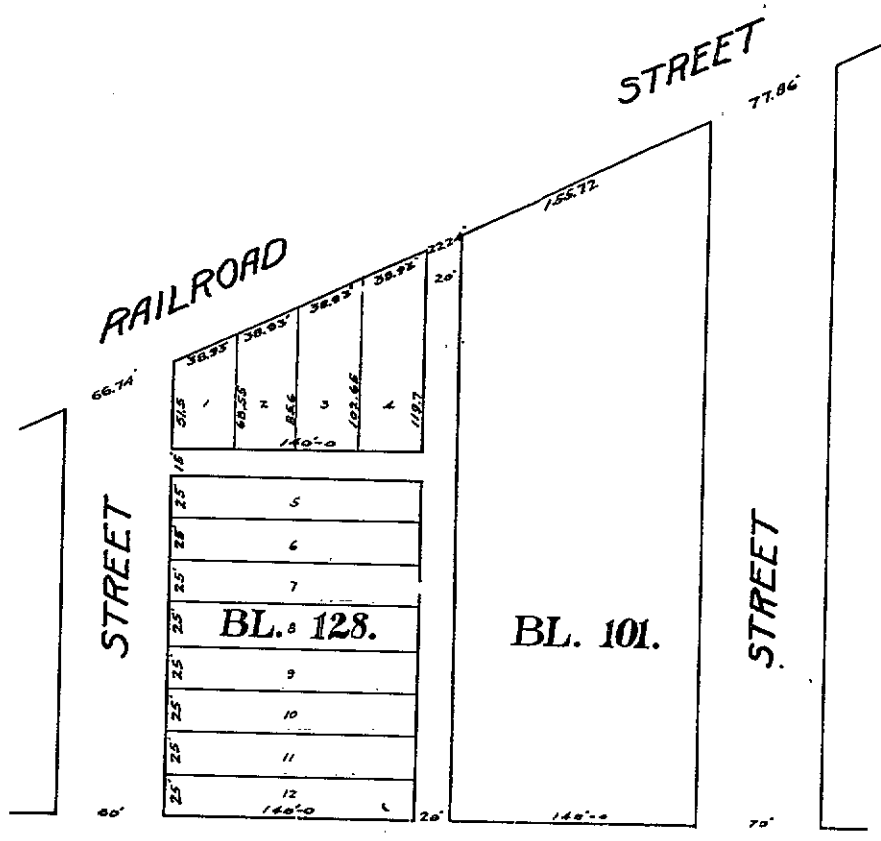

State of Wyoming } ss
 County of Natrona }

This is to certify that M. Elma Butler is the present owner of the West Half of Blocks 101 and 102 as originally platted by J. M. Carey & Brother and recorded on July 26, 1913 on Page 204, Book 12 Deeds of Natrona County Records

That the subdivisions of said lands as shown on this plat are correct and was made with the free consent and in accordance with the desire of the said owners and proprietors of said lands. That the said subdivisions of said lands shall be known as Butler's West Addition to the town of Casper, Wyoming

That said owner of said lands caused the same to be surveyed and platted by M. N. Wheeler, a licensed surveyor of the State of Wyoming

And all the streets and alleys thereon shown are dedicated to the public use.

In presence of: M. Elma Butler
[Signature]

Sworn and subscribed to before me this 1st day of Oct. 1913.

[Signature]
 Notary Public.
 My Commission Expires Dec 17/1913

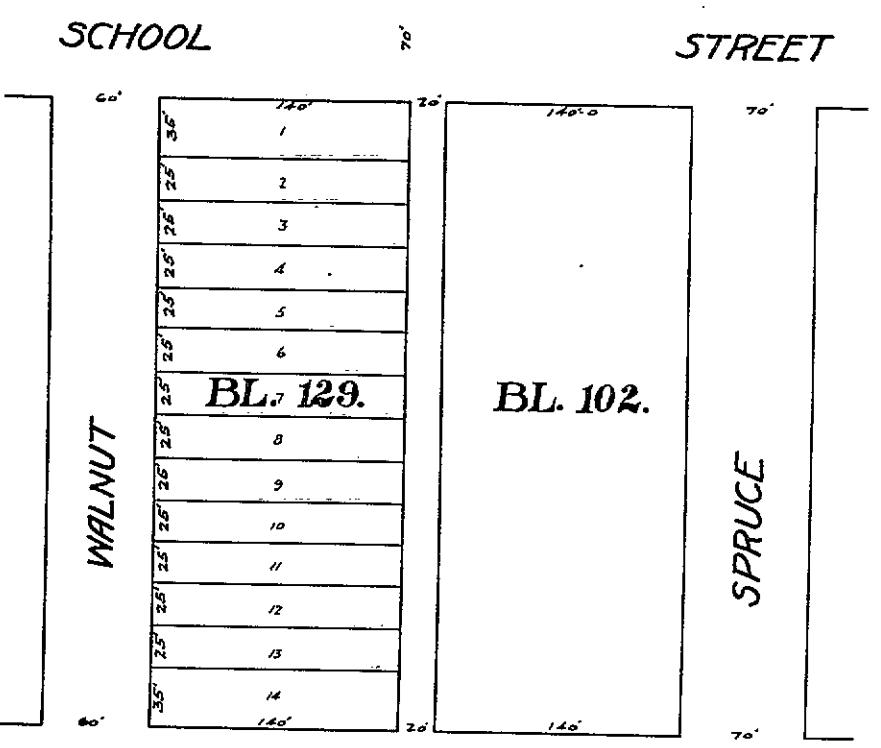

State of Wyoming } ss
 County of Natrona }

I, Marion N. Wheeler of Casper Wyoming a duly licensed surveyor of the State of Wyoming being duly sworn deposes that he made the survey of the Butler's West Addition to the Town of Casper Wyoming at the request of M. Elma Butler is the owner of the land.

That he subdivided the said lands into blocks, lots, streets and alleys, which subdivision is to be known as Butler's West Addition to the town of Casper, Wyoming and more particularly shown by this plat, which is a true and correct representation of the survey. The subdivision embraces Blocks 128 and 129.

[Signature]
 Surveyor

Sworn and subscribed to before me this 15th day of Sept. 1913
 My commission expires Dec 30th 1914

[Signature]
 Notary Public.

12-238

1st
 3rd
 17th leads
[Signature]