

#330

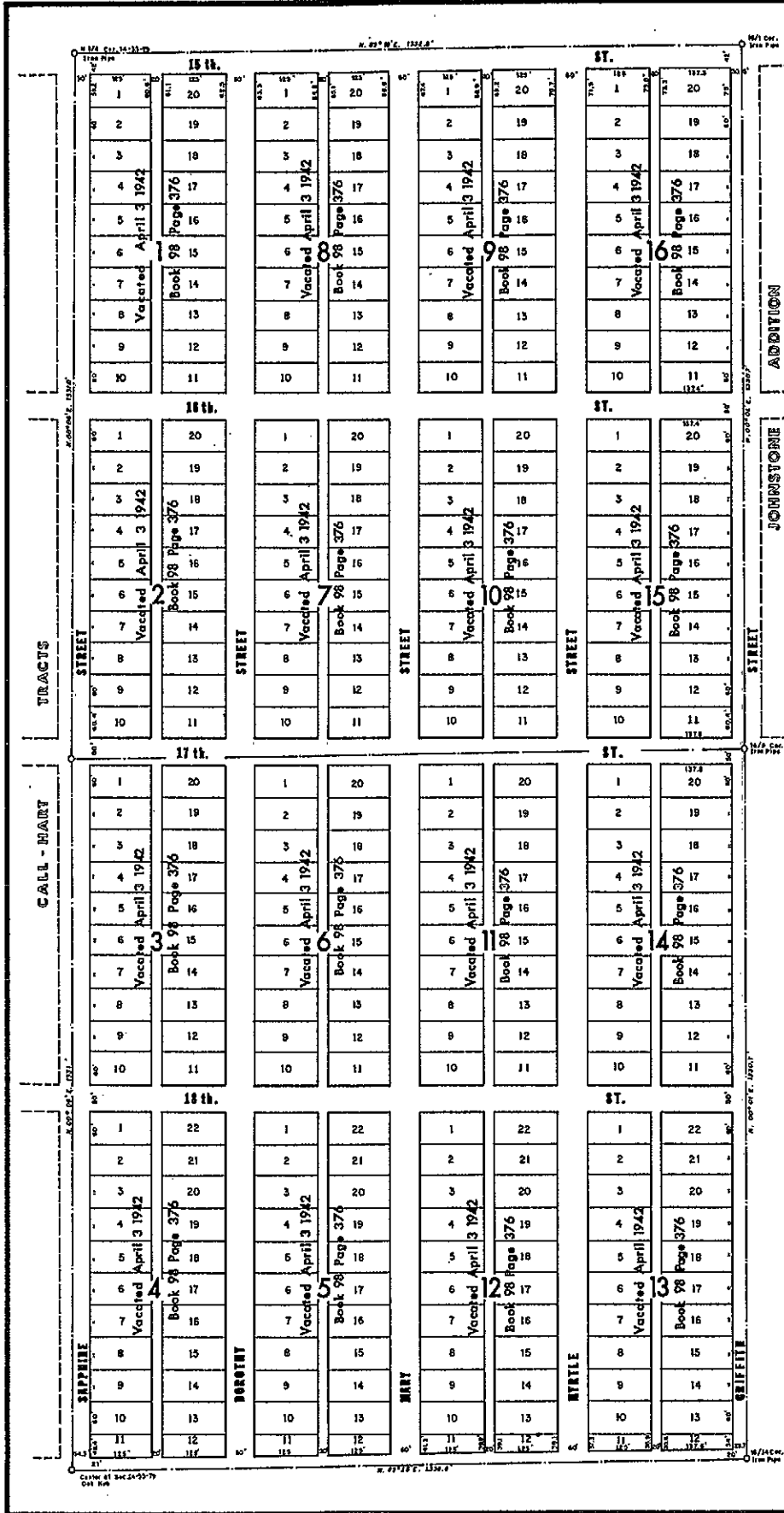

CALL-GRIFFITH ADDITION

TO THE
CITY OF CASPER

A SUBDIVISION OF THE W2NE4-SEC.14,T.33N.-R.79W.
NATRONA COUNTY-WYOMING

STATE OF WYOMING }
COUNTY OF NATRONA } SS

This is to certify that the above named subdivision of the West One-Half of the Northeast One-Quarter (W2NE4) of Section Fourteen (14), Township Thirty-Three (33) North, Range Seventy-Nine (79) West of the Sixth (6th) Principal Meridian located in Natrona County, State of Wyoming, as appears on the annexed plat or blocks numbered consecutively from One (1) to Sixteen (16) both inclusions, each block containing lots numbered consecutively from One (1) inclusive, said subdivision being known as "CALL-GRIFFITH ADDITION TO THE CITY OF CASPER," is with the free consent and in accordance with the desires of the undersigned sole owner and grantor, JAMES B. GRIFFITH, who hereby also releases and waives all rights under and by virtue of the Homestead Laws of the State of Wyoming pertaining to said tract of land.

In testimony whereof these presents have been signed and sealed this 28th day of December, A.D. 1922.

Signed in presence of Geo. F. Peck James B. Griffith
Edwin Peck

STATE OF WYOMING }
COUNTY OF NATRONA } SS

On this 28th day of December, A.D. 1922, personally appeared before me JAMES B. GRIFFITH, to me personally known, who being by me first duly sworn, did depose and say that he signed and sealed the foregoing instrument as his own free and voluntary act, including the release and waiver of the right of homestead. Given under my hand and official seal the day and the year last above mentioned.

My commission expires Oct. 28, 1923.

R. S. Evans
Notary Public

STATE OF WYOMING }
COUNTY OF NATRONA } SS

This is to certify that the survey and subdivision of "CALL-GRIFFITH ADDITION TO THE CITY OF CASPER," as shown on the annexed plat and comprising the West One-Half of the Northeast One-Quarter (W2NE4) of Section Fourteen (14), Township Thirty-Three (33) North, Range Seventy-Nine (79) West of the Sixth (6th) Principal Meridian, was made by me during November, A.D. 1922, at the request of and for James B. Griffith. The survey was executed with a survey (traverse) and a 300 ft. Steel tape.

Each block corner was marked on the ground with a 4"x4"x30" pine post set two feet in the ground, pointed white and the appropriate block number painted thereon in black. The ends of the alleys in each block were marked with 3"x3"x24" pine posts set 20" in the ground and pointed white. All lot corners were marked with 1"x2"x36" oak stakes driven 14" in the ground, pointed white and all these facing stakes have the appropriate lot numbers painted thereon in black. The section and quarter corners were the same as used in all in all previous plats (or records of subdivisions within this section) and the location of the 1/16 corners was made according to the prescribed rules of the U.S. Land Office. The 1/16 corners bounding this subdivision are marked on the ground or shown on the annexed plat.

All lines and all angular measurements shown on the annexed plat were made with care and to the best of my knowledge and belief are correct. Witness my hand and seal of a Notary Public, this 28th day of December, A.D. 1922.

Surveyor's License No. 14 State of Wyoming.

Albert Park

STATE OF WYOMING }
COUNTY OF NATRONA } SS

On this 28th day of December, A.D. 1922, appeared before me, ALBERT PARK, to me personally known, who being by me first duly sworn, did depose and say, that he is a surveyor, duly licensed under the laws of the State of Wyoming, that the bond as provided by law is now in force, and that he signed and sealed the foregoing instrument as his free and voluntary act.

Given under my hand and official seal, the day and the year last above mentioned.

R. S. Evans
Notary Public

My commission expires Oct. 28, 1923.

NOTE: This is a copy of the original CALL-GRIFFITH ADDITION plat prepared for the convenience of the users. Every effort has been made to insure it's accuracy, however errors may exist, please check against the original plat.

64392
STATE OF WYOMING }
COUNTY OF NATRONA } SS
This document was filed for record Dec. 29, 1922, at 10:30 a.m. and duly recorded in Book 36 of Deeds on page 178

Katherine Dunn
County Clerk

36/178