

29/480

CALL-HART TRACTS

ADDITION TO THE CITY OF CASPER

NATRONA COUNTY, WYO.

Packet 3 Folder 1
82510
STATE OF WYOMING
COUNTY OF NATRONA
This instrument was filed for record
July 18, 1921
at 8:20 A.M. in Book 23 of S.W. 22
County Clerk
D. S. ...

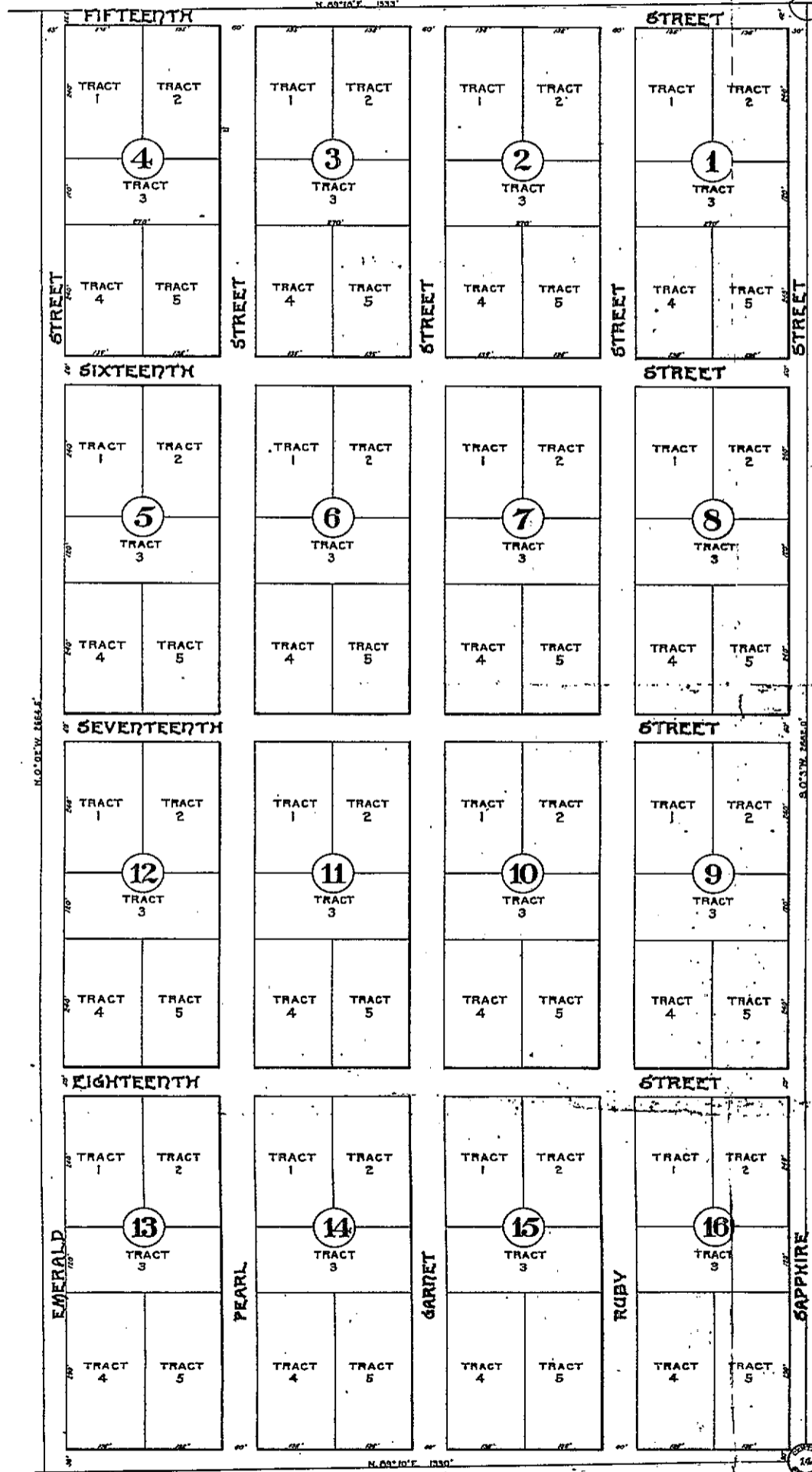

SCALE: 1 INCH = 100 FEET

State of Wyoming } s.s.
County of Natrona }

We James B. Griffith and Myrtle E. Griffith, husband and wife do hereby certify that we are the present and sole owners of eighty acres of land, more or less, situated in and being the East half (E 1/2) of the Northwest quarter (NW 1/4) of Section Fourteen, (14) Township 33 North Range 79 West of the 6th Principal Meridian situated in the County of Natrona, State of Wyoming, the subdivision of said tract of land as the same appears upon this plat is with our free consent and in accordance with our desire, and that said subdivision shall be known as CALL-HART TRACTS, addition to the City of Casper, Natrona County, Wyoming. We herewith also release and waive the right of homestead.

James B. Griffith
Myrtle E. Griffith
Witness

State of Wyoming }
County of Natrona }

On this the 11th day of July, A.D. 1921, before me personally appeared James B. Griffith and Myrtle E. Griffith, husband and wife to me known to be the persons described in and who executed the foregoing instrument and acknowledged that they executed the same as their free act and deed including the right of homestead, the said wife having been by me fully apprised of her right and the effect of signing and acknowledging the said instrument.

Given under my Notarial Seal this 11th day of July 1921 A.D.

James B. Griffith
Notary Public
My Commission Expires February 26th 1925

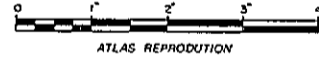

ATLAS REPRODUCTION

State of Wyoming } s.s.
County of Natrona }

Marion H. Wheeler of Casper, Wyoming and of lawful age being first duly sworn according to law on his oath says that he is a licensed engineer in the State of Wyoming and that a survey was made under his direction and supervision of a tract of land being the east half (E 1/2) of the Northwest quarter (NW 1/4) of Section 14, Township 33 North, Range 79 West of the 6th Principal Meridian, situated in the County of Natrona, State of Wyoming, at the request of James B. Griffith and Myrtle E. Griffith, his wife, owners and proprietors of said land, that said land was subdivided into blocks, tracts and streets as shown by the plat to which this certificate is attached and of which it forms a part and that said plat is a true and correct representation of said survey.

Marion H. Wheeler
Engineer
License No. 75

Subscribed in my presence and sworn to before me this 11th day of July 1921 A.D.

James B. Griffith
Notary Public
My Commission Expires February 26th 1925