

**RECORDED 938386**

FILED FOR RECORD IN THE OFFICE OF THE COUNTY CLERK OF  
 NATRONA COUNTY, WYOMING ON THIS 18 DAY OF  
October, 2012.  
 INSTRUMENT NO. 938386

COUNTY CLERK  
 My term of office expires  
 January 5, 2015



CERTIFICATE OF DEDICATION  
 STATE OF WYOMING )  
 COUNTY OF NATRONA )

CAN-CAN TRUCKING, INC., A WYOMING CORPORATION, HEREBY CERTIFY THAT THEY ARE THE OWNERS AND PROPRIETORS OF THE FOREGOING SIMPLE SUBDIVISION BEING LOT 32 OF THE HARTRANFT SUBDIVISION AND LOCATED IN THE SOUTHWEST QUARTER OF THE SOUTHWEST QUARTER OF SECTION 20, TOWNSHIP 34 NORTH, RANGE 79 WEST OF THE 6TH PRINCIPAL MERIDIAN, NATRONA COUNTY, WYOMING BEING MORE PARTICULARLY DESCRIBED AS FOLLOWS: BEGINNING AT THE SOUTH QUARTER CORNER OF SAID SECTION 20 AND THE SOUTHEAST CORNER OF SAID LOT 32, THENCE SOUTH 89°55'39" WEST A DISTANCE OF 329.91 FEET ALONG THE SOUTH LINE OF SAID SECTION 20 TO THE SOUTHWEST CORNER OF SAID LOT 32, THENCE NORTH 02°02'24" WEST A DISTANCE OF 636.29 FEET TO THE NORTHWEST CORNER OF SAID LOT 32, THENCE NORTH 89°58'48" EAST A DISTANCE OF 279.19 FEET TO THE NORTHEAST CORNER OF SAID LOT 32, THENCE SOUTH 02°06'05" EAST A DISTANCE OF 365.17 FEET TO A POINT, THENCE NORTH 89°52'21" EAST A DISTANCE OF 50.03 FEET TO A POINT ON THE EAST LINE OF THE SOUTHWEST QUARTER OF SAID SECTION 20, THENCE SOUTH 02°06'22" EAST A DISTANCE OF 250.93 FEET TO THE POINT OF BEGINNING CONTAINING 4.371 ACRES MORE OR LESS.

THE TRACT OF LAND AS IT APPEARS ON THIS PLAT, IS DEDICATED WITH THE FREE CONSENT AND IN ACCORDANCE WITH THE DESIRES OF THE UNDERSIGNED OWNERS AND PROPRIETORS. THE NAME OF THE PLAT SHALL BE "CAN-CAN SIMPLE SUBDIVISION" AND THE OWNER HEREBY GRANTS TO THE PUBLIC AND PRIVATE UTILITY COMPANIES AN EASEMENT AND LICENSE TO LOCATE, CONSTRUCT AND MAINTAIN CONDUIT LINES, WIRES AND PIPES, ANY OR ALL OF THEM, UNDER, ALONG AND ACROSS THE STRIPS OF LAND MARKED AS UTILITY EASEMENTS AS SHOWN ON THIS PLAT.

*W. Brian L. Eitel*  
 Brian L. Eitel ( PRESIDENT OF CAN-CAN TRUCKING, INC. )

THE FOREGOING INSTRUMENT WAS ACKNOWLEDGED BEFORE ME BY BRIAN L. EITEL ( PRESIDENT OF CAN-CAN TRUCKING, INC. )  
 ON THIS 18 DAY OF October, 2012.



WITNESS MY HAND AND OFFICIAL SEAL  
 MY COMMISSION EXPIRES July 17, 2014

*Daniel A. Siek*  
 DANIEL A. SIEK  
 NOTARY PUBLIC



CERTIFICATE OF SURVEYOR:  
 STATE OF WYOMING )  
 COUNTY OF NATRONA ) SS  
 I, DANIEL A. SIEK, A REGISTERED LAND SURVEYOR IN THE STATE OF WYOMING, DO HEREBY CERTIFY THAT THIS PLAT WAS MADE FROM NOTES TAKEN DURING AN ACTUAL SURVEY MADE BY ME IN THE MONTH OF MAY, 2012 AND THAT THIS PLAT IS AN ACCURATE REPRESENTATION THEREOF.

THE FOREGOING INSTRUMENT WAS ACKNOWLEDGED BEFORE ME BY DANIEL A. SIEK  
 ON THIS 17 DAY OF October, 2012.

WITNESS MY HAND AND OFFICIAL SEAL  
 MY COMMISSION EXPIRES 7-21-2015

*Daniel A. Siek*  
 DANIEL A. SIEK  
 NOTARY PUBLIC

APPROVALS

STATE OF WYOMING )  
 COUNTY OF NATRONA )

I, DO HEREBY CERTIFY THAT THIS REPLAT HAS BEEN EXAMINED BY ME AND FOUND TO COMPLY WITH THE REGULATIONS FOR NATRONA COUNTY, WYOMING, AND IS THEREFORE APPROVED FOR RECORDING.

*Wanda M. Duda*  
 Wanda M. Duda  
 COUNTY PLANNER / DATE

*Wanda M. Duda*  
 Wanda M. Duda  
 COUNTY SURVEYOR / DATE

PREPARED BY SIEK SURVEYING SERVICE, CASPER, WYOMING (307)266-6829 JOB NO. 36-12

"CAN-CAN SIMPLE SUBDIVISION"  
 A VACATION AND REPLAT OF LOT 32, HARTRANFT SUBDIVISION  
 BEING A PART OF THE SE/4 OF THE SW/4, SECTION 20,  
 T 34 N, R 79 W OF THE 6TH PRINCIPAL MERIDIAN,  
 NATRONA COUNTY, WYOMING

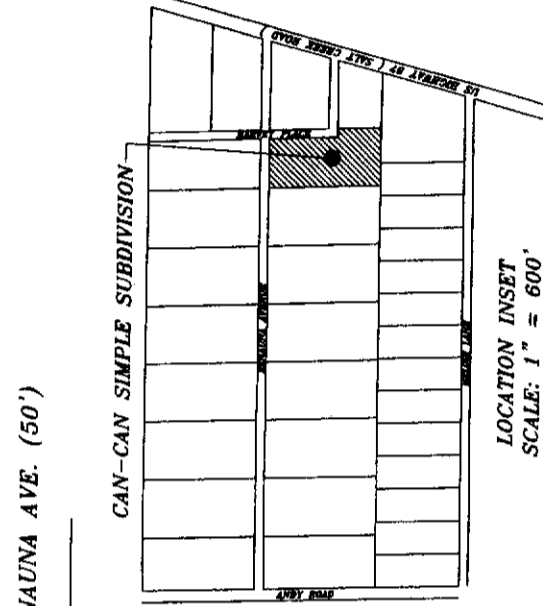

- NOTES:
- 1) NO PUBLIC SEWER SYSTEM.
  - 2) WATER PROVIDED BY WARDWELL WATER AND SEWER DISTRICT.
  - 3) BASIS OF BEARING IS TRUE NORTH AS DETERMINED BY GPS AT THE S/4 CORNER OF SECTION 20.
  - 4) PLAT CLOSURE EXCEEDS 1:200,000.

- LEGEND:
- = SET REBAR & CAP.
  - = FOUND REBAR & CAP.
  - ⊙ = FOUND REBAR.
  - ⊗ = FOUND BRASS CAP.
- PLAT PREPARED MAY 29, 2012.

