

976311

NATRONA COUNTY CLERK, LY
Renee Viles Record-dest: TC
Aug 6, 2014 12:00:34 PM
Pages: 1
Fee: \$75.00
WYOMING

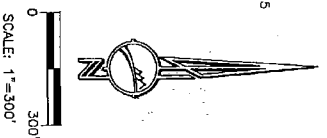

- LEGEND:**
- RECOVERED BRASS CAP
 - RECOVERED CORNER (AS NOTED) CAP
 - SET 5/8" REBAR WITH ALUMINUM MESSURED
 - N.89°49'14"E., 184.79' EASEMENT
 - SUBDIVISION BOUNDARY
- DATUM:**
GROUND DISTANCE - U.S. SURVEY FOOT
EASMENT DISTANCE - U.S. SURVEY FOOT
COORDINATES REFER TO WYOMING STATE PLANE COORDINATES, EAST CENTRAL ZONE, NAD83/86 AND ELEVATIONS REFER TO NGVD29.

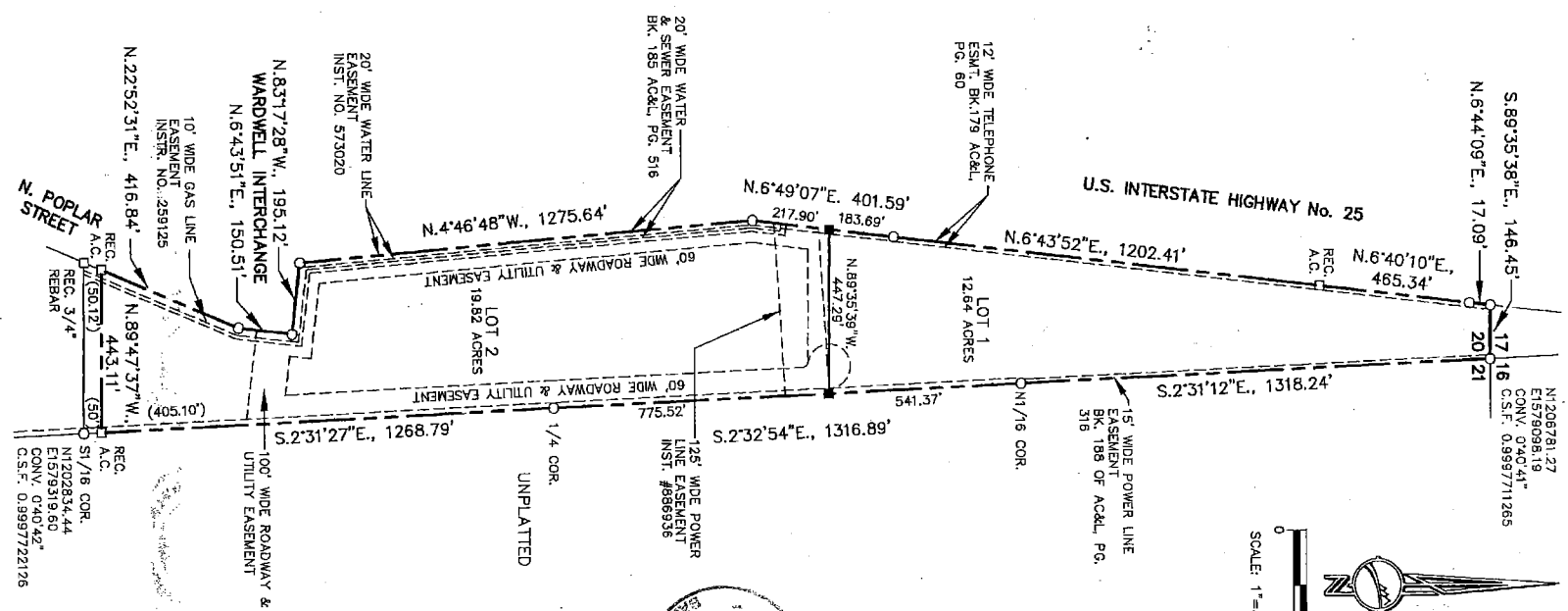
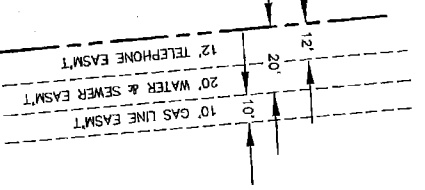

CERTIFICATE OF DEDICATION

Roadway and Utility Easements as shown hereon are hereby dedicated to the use of the public

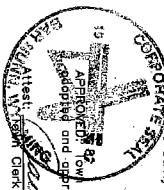

TOWN OF BAR NUNN APPROVAL
I, Bar Nunn, Mayor of the Town of Bar Nunn, Wyoming by Resolution No. 2014-14 duly passed, adopted and approved on the 11th day of July, 2014.

Attest: Paul J. Walker
Town Clerk

CITY OF CASPER APPROVAL

STATE OF WYOMING) ss
COUNTY OF NATRONA)

I, do hereby certify that this record of survey has been examined by me and found to comply with the regulations for Natrona County, Wyoming, and is therefore approved for recording.

Filed for record in the office of the county clerk on this 11th day of July, 2014.

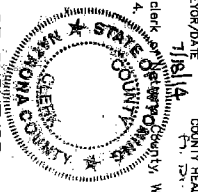

(My term of office ends January 5, 2015)

CERTIFICATE OF SURVEYOR

I, Steve M. Castle, a Professional Land Surveyor, License No. 6010, do hereby certify that this plat was made from notes taken during an actual survey made by me or under my direct supervision during the month of June, 2014 and that this plat, to the best of my knowledge and belief, correctly and accurately represents said survey.

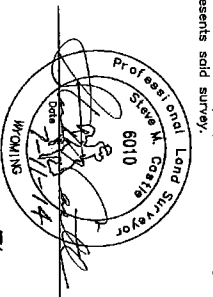

STATE OF WYOMING) ss
COUNTY OF NATRONA)

The foregoing instrument was acknowledged before me by Steve M. Castle this 11th day of July, 2014.

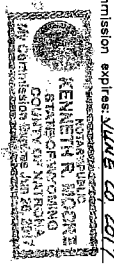

**PLAT OF
CAN DO SIMPLE SUBDIVISION**
BEING A SUBDIVISION OF A PORTION OF THE E1/2E1/2,
SECTION 20, TOWNSHIP 34 NORTH, RANGE 79 WEST
NATRONA COUNTY, WYOMING

CERTIFICATE OF OWNER

Waylon Geuke and Christl Geuke, hereby certify that the above or foregoing subdivision, can do simple subdivision, a subdivision of a portion of the E1/2E1/2, Section 20, Township 34 North, Range 79 West of the Sixth Principal Meridian, Natrona County, Wyoming as it appears on this plat is with the free consent and in accordance with the desires of the above named and undersigned owners and proprietors of said lands, the owners of said subdivision shall be CAN DO SIMPLE SUBDIVISION. Dated at Casper, Wyoming this 11th day of July, 2014.

Waylon Geuke, OWNER
Christl Geuke, OWNER

STATE OF WYOMING) ss
COUNTY OF NATRONA)
The foregoing instrument was acknowledged before me by Waylon Geuke and Christl Geuke, owners on this 11th day of July, 2014.

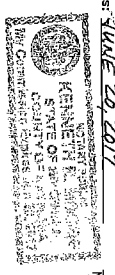

My commission expires: June 20, 2017
Waylon Geuke
Christl Geuke
Notary Public

