

Restrictions indicating a preference, limitation or discrimination based on race, color, religion, sex, handicap, familial status, or national origin are hereby deleted to the extent such restrictions violate 42 USC 3604(c).

NATRONA COUNTY CLERK, WYOMING
 Mary Ann Collins Recorded: KA
 Jun 23, 2004 08:55 AM
 Pages: 1 Fee: \$25.00
 NC PLANNING

745100

SCALE: 1"=300'

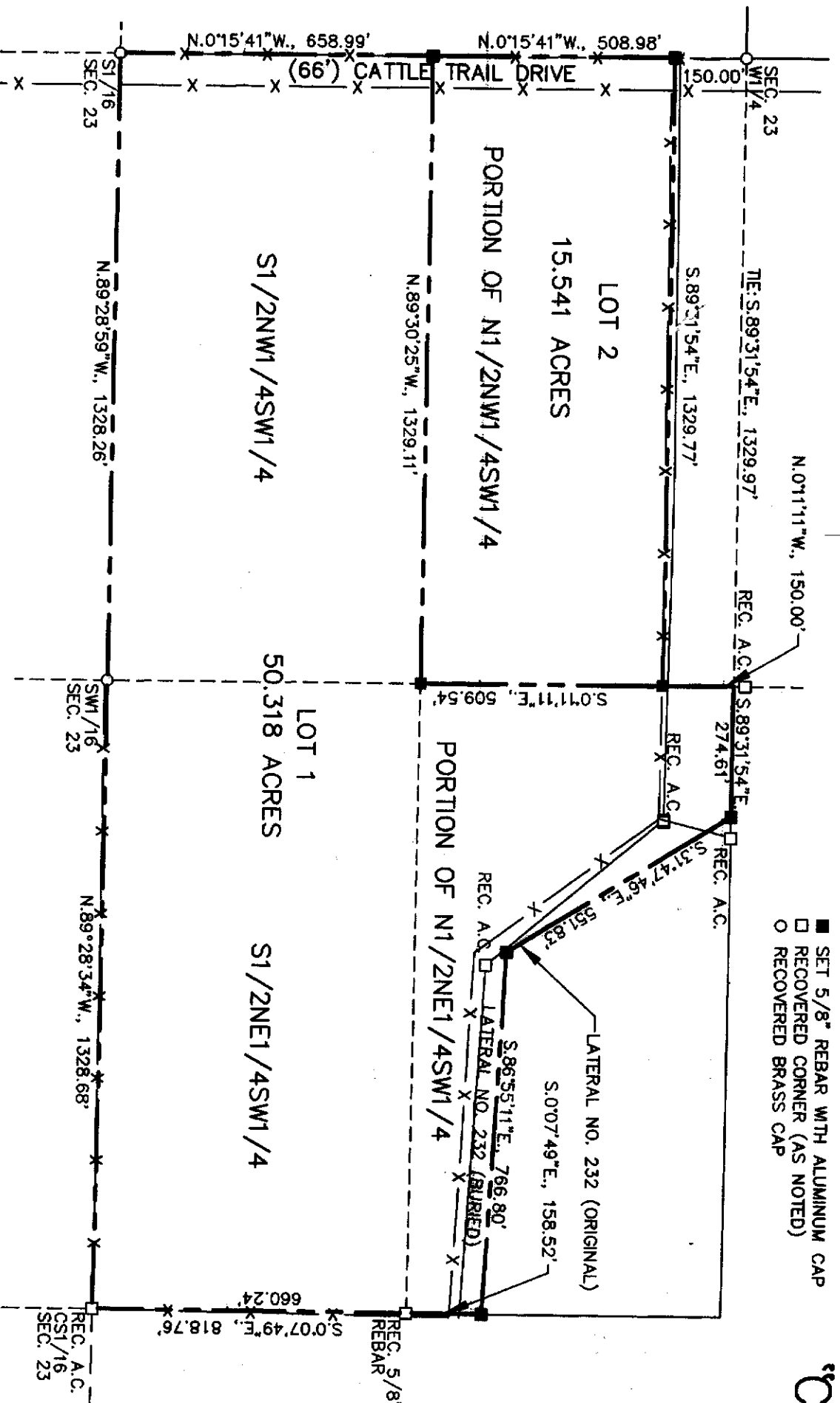
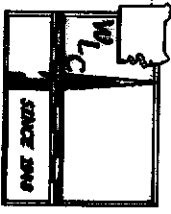

- SET 5/8" REBAR WITH ALUMINIUM CAP
- RECOVERED CORNER (AS NOTED)
- RECOVERED BRASS CAP

"CARLSTON RECORD OF SURVEY"
 A TRACT OF LAND IN
 A PORTION OF THE N1/2SW1/4,
 SECTION 23,
 TOWNSHIP 34 NORTH, RANGE 81 WEST
 SIXTH PRINCIPAL MERIDIAN
 NATRONA COUNTY, WYOMING
 OWNERS CERTIFICATE

1. Steven E. Carlston, hereby certifies that he is the owner and proprietor of the foregoing Record of Survey located in and being a portion of the N1/2SW1/4, Section 23, Township 34 North Range 81 West of the Sixth Principal Meridian, Natrona County, Wyoming as it appears on this record of survey.

LOT 1
 All that portion of the S1/2NW1/4SW1/4 and the NE1/4SW1/4, Section 23, Township 34 North, Range 81 West of the 6th Principal Meridian, Natrona County, Wyoming, excepting therefrom those lands north of the original Lateral No. 232, and being more particularly described by metes and bounds as follows:

Beginning at the S1/16 corner of said Section 23 and the southwesterly corner of the Parcel being described; thence along the west line of the Parcel being described, N.0°15'41"W., 658.99 feet to a point; thence S.89°30'25"E., 1329.11 feet to a point; thence N.0°11'11"W., 509.54 feet to a point; thence N.0°11'11"W., 150.00 feet to a point; thence S.89°31'54"E., 274.61 feet to a point; thence S.31°47'46"E., 551.83 feet to a point; thence along the original lateral no. 232, S.86°55'11"E., 766.80 feet to a point; thence S.0°07'49"E., 158.52 feet to a point; thence S.0°07'49"E., 660.24 feet to the southeast corner of said parcel; thence along the south line of said parcel, N.89°28'34"W., 1328.68 feet to a point; thence N.89°28'59"W., 1328.26 feet to the Point of Beginning and containing 50.318 acres, more or less.

LOT 2
 All that portion of the N1/2NW1/4SW1/4, Section 23, Township 34 North, Range 81 West of the 6th Principal Meridian, Natrona County, Wyoming, excepting therefrom the northerly 150 feet thereof, and being more particularly described by metes and bounds as follows:

Beginning at the northwest corner of the Parcel being described and from which point the W1/4 corner, Section 23 bears N.0°15'41"W., 150.00 feet; thence from said Point of Beginning and along the north line of the Parcel being described, S.89°31'54"E., 1329.77 feet to the northeast corner of said Parcel; thence along the west line of the Parcel being described, S.0°11'11"E., 509.54 feet to the southeast corner of said Parcel; thence along the southerly line of the Parcel being described, N.89°30'25"W., 1329.11 feet to the southwest corner of said Parcel; thence along the west line of the Parcel being described, N.0°15'41"W., 508.98 feet to the Point of Beginning and containing 15.541 acres more or less.

CERTIFICATE OF SURVEYOR

STATE OF WYOMING }
 COUNTY OF NATRONA } ss

I, Don A. Davis, do hereby certify that this record of survey was prepared from notes taken during an actual survey made by me or others under my direct supervision during the month of March, 2004, and that this record of survey correctly and accurately represents said survey. All corners are monumented as shown hereon and in accordance with the Subdivision Regulations of Natrona County, Wyoming.



CERTIFICATE OF RECORD OF SURVEY APPROVAL

STATE OF WYOMING }
 COUNTY OF NATRONA } ss

I, do hereby certify that this record of survey has been examined by me and found to comply with the regulations for Natrona County, Wyoming, and is therefore, approved for recording.

Melinda S. May
 COUNTY DEVELOPMENT DIRECTOR/DATE 5-14-04
 COUNTY SURVEYOR/DATE
 COUNTY HEALTH OFFICER/DATE

Filed for record in the office of the county clerk, Natrona County, Wyoming on this 23 day of June, 2004.
 COUNTY CLERK

My term of office expires: January 2, 2007

The foregoing Owners Certificate was acknowledged before me by

Steven E. Carlston this 23 day of June, 2004

Witness my hand and official seal

My commission expires: MAY 2, 2005

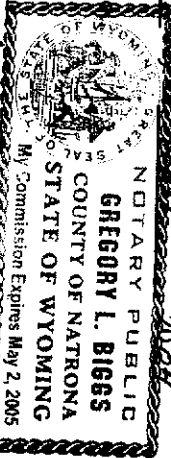

Survey & Plat by:
WORTHINGTON, LENTHART and CARPENTER, INC.
 200 Promethium Casper, Wyoming 82601 (307) 265-2324
 W.O. No.: 11561 Date: 4-18-04 Lead Eng.: CARLSTON