

**PLAT OF
'CASPAR COLLINS ADDITION'
TO THE CITY OF CASPER, WYOMING**
A VACATION AND REPLACEMENT OF
STEWART ADDITION, BLOCKS 1, 2, 3 AND THE
ADJACENT PORTIONS OF BLOCKS 18 AND A PORTION OF PARCEL A,
MORAD PARK, FORT CASPER AND ADJACENT CITY LANDS ANNEXATION
TO THE CITY OF CASPER, WYOMING
BEING SUBDIVISIONS OF PORTIONS OF THE
S1/2SW1/4, SECTION 7, TOWNSHIP 20N, RANGE 10E,
S1/2SW1/4, SECTION 7, TOWNSHIP 20N, RANGE 10E, WEST
SOUTH PRINCIPAL MERIDIAN
NATRONA COUNTY, WYOMING
SCALE 1"=100'

STATEMENTS OF REPRESENTATIVE
I, the undersigned, being duly qualified as a Surveyor under the laws of the State of Wyoming, do hereby certify that the above described plat was prepared by me or under my direct supervision and that I am a duly qualified Surveyor under the laws of the State of Wyoming. I further certify that the above described plat was prepared in accordance with the laws of the State of Wyoming and that the same is a true and correct representation of the actual survey made by me or under my direct supervision. I further certify that the above described plat was prepared in accordance with the laws of the State of Wyoming and that the same is a true and correct representation of the actual survey made by me or under my direct supervision. I further certify that the above described plat was prepared in accordance with the laws of the State of Wyoming and that the same is a true and correct representation of the actual survey made by me or under my direct supervision.

APPROVALS
I, the undersigned, being duly qualified as a Surveyor under the laws of the State of Wyoming, do hereby certify that the above described plat was prepared by me or under my direct supervision and that I am a duly qualified Surveyor under the laws of the State of Wyoming. I further certify that the above described plat was prepared in accordance with the laws of the State of Wyoming and that the same is a true and correct representation of the actual survey made by me or under my direct supervision. I further certify that the above described plat was prepared in accordance with the laws of the State of Wyoming and that the same is a true and correct representation of the actual survey made by me or under my direct supervision.

CERTIFICATE OF SURVEYOR
I, the undersigned, being duly qualified as a Surveyor under the laws of the State of Wyoming, do hereby certify that the above described plat was prepared by me or under my direct supervision and that I am a duly qualified Surveyor under the laws of the State of Wyoming. I further certify that the above described plat was prepared in accordance with the laws of the State of Wyoming and that the same is a true and correct representation of the actual survey made by me or under my direct supervision. I further certify that the above described plat was prepared in accordance with the laws of the State of Wyoming and that the same is a true and correct representation of the actual survey made by me or under my direct supervision.

NOTICE TO THE PUBLIC
This plat is subject to the provisions of the laws of the State of Wyoming, and the same is a true and correct representation of the actual survey made by me or under my direct supervision. I further certify that the above described plat was prepared in accordance with the laws of the State of Wyoming and that the same is a true and correct representation of the actual survey made by me or under my direct supervision.

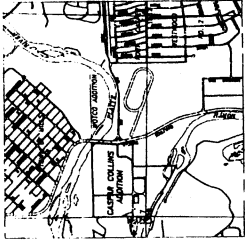
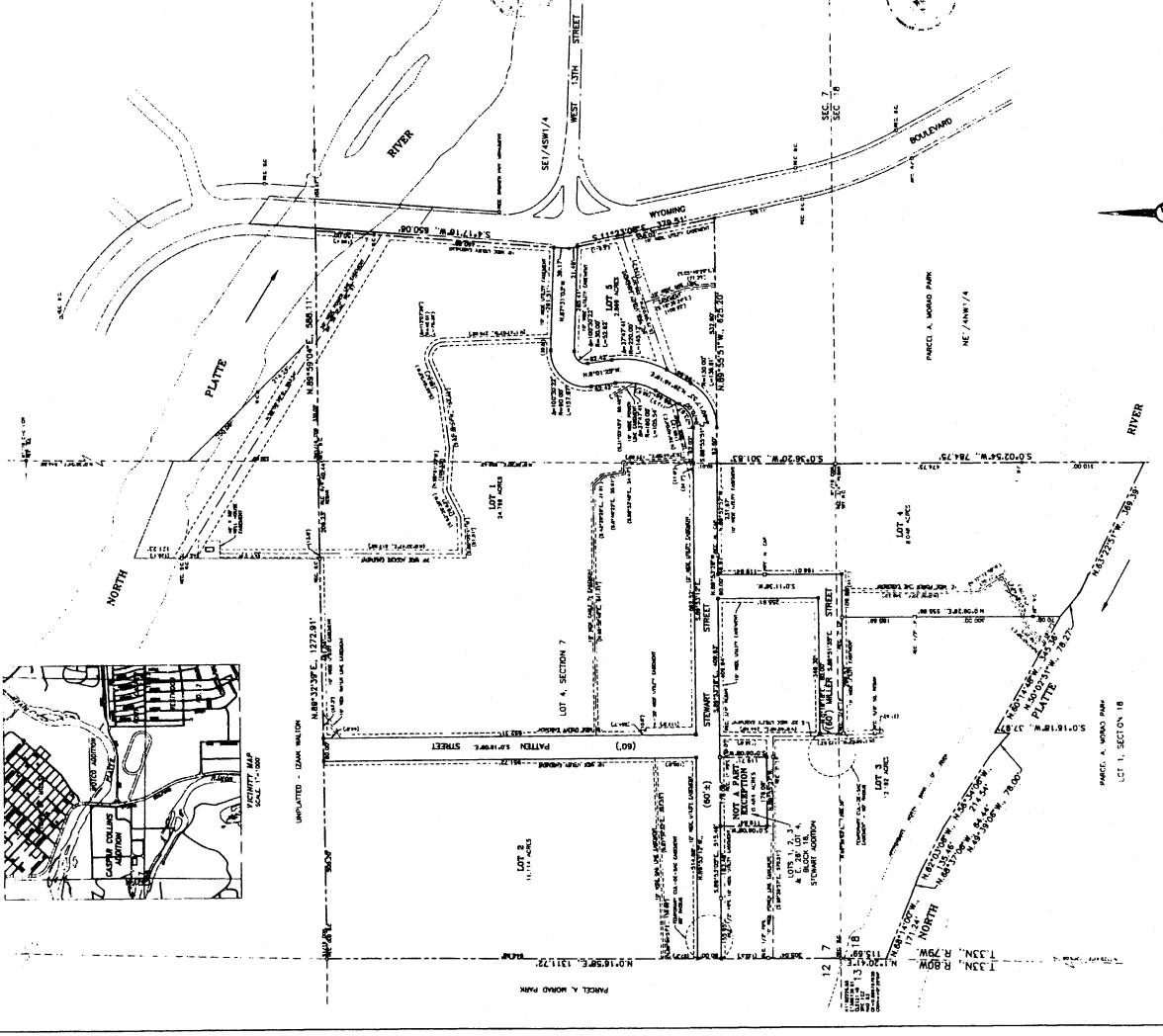

LEGEND
--- PLATTE RIVER
--- WYOMING RIVER
--- MORAD PARK
--- CASPAR COLLINS ADDITION
--- LOT 1
--- LOT 2
--- LOT 3
--- LOT 4
--- LOT 5
--- LOT 6
--- LOT 7
--- LOT 8
--- LOT 9
--- LOT 10
--- LOT 11
--- LOT 12
--- LOT 13
--- LOT 14
--- LOT 15
--- LOT 16
--- LOT 17
--- LOT 18
--- LOT 19
--- LOT 20
--- LOT 21
--- LOT 22
--- LOT 23
--- LOT 24
--- LOT 25
--- LOT 26
--- LOT 27
--- LOT 28
--- LOT 29
--- LOT 30
--- LOT 31
--- LOT 32
--- LOT 33
--- LOT 34
--- LOT 35
--- LOT 36
--- LOT 37
--- LOT 38
--- LOT 39
--- LOT 40
--- LOT 41
--- LOT 42
--- LOT 43
--- LOT 44
--- LOT 45
--- LOT 46
--- LOT 47
--- LOT 48
--- LOT 49
--- LOT 50
--- LOT 51
--- LOT 52
--- LOT 53
--- LOT 54
--- LOT 55
--- LOT 56
--- LOT 57
--- LOT 58
--- LOT 59
--- LOT 60
--- LOT 61
--- LOT 62
--- LOT 63
--- LOT 64
--- LOT 65
--- LOT 66
--- LOT 67
--- LOT 68
--- LOT 69
--- LOT 70
--- LOT 71
--- LOT 72
--- LOT 73
--- LOT 74
--- LOT 75
--- LOT 76
--- LOT 77
--- LOT 78
--- LOT 79
--- LOT 80
--- LOT 81
--- LOT 82
--- LOT 83
--- LOT 84
--- LOT 85
--- LOT 86
--- LOT 87
--- LOT 88
--- LOT 89
--- LOT 90
--- LOT 91
--- LOT 92
--- LOT 93
--- LOT 94
--- LOT 95
--- LOT 96
--- LOT 97
--- LOT 98
--- LOT 99
--- LOT 100

