

811637

PLAT OF "CASPAR COLLINS ADDITION NO. 2" TO THE CITY OF CASPER, WYOMING. A VACATION AND REPLAT OF LOTS 2, 3 & 4, CASPAR COLLINS ADDITION AND PARCEL A, MORAD PARK, FORT CASPER AND ADJACENT CITY LANDS ANNEXATION, ADDITIONS TO THE CITY OF CASPER, WYOMING. BEING PORTIONS OF THE SE1/4, SECTION 12, TOWNSHIP 33 NORTH, RANGE 80 WEST, AND PORTIONS OF LOT 4 & SE1/4SW1/4, SECTION 7, AND PORTIONS OF THE N1/2 & SW1/4, SECTION 18, TOWNSHIP 33 NORTH, RANGE 79 WEST, SIXTH PRINCIPAL MERIDIAN, NATRONA COUNTY, WYOMING. SCALE: 1"=200'

CERTIFICATE OF DEDICATION

Paul C. Bartoligo, acting as Mayor of the City of Casper, Wyoming, a Municipal Corporation, and Paul C. Bartoligo acting as Chairman of the Central Wyoming Regional Water System Joint Powers Board, hereby certify that they are the owners and proprietors of the foregoing parcel of land...

Beginning at the corner common to said Sections 12, 13, 7 and 18, thence from said point of beginning, one along the westerly line of said Parcel and the westerly line of said Section 12, S 89°11'40" E, 238.20 feet to a point...

EXCEPT THEREFROM. That portion of Lot 2, Section 18, being more particularly described by metes and bounds as follows: Beginning at the northwesterly corner of said Parcel and from which point the northwesterly corner of said Lot 2, Section 18, bears S 50°44'40" E, 305.12 feet...

ACKNOWLEDGMENTS. State of Wyoming, County of Natrona. I, the undersigned, do hereby acknowledge before me by Paul C. Bartoligo, Mayor of the City of Casper on this 12th day of July, 2011...

CERTIFICATE OF SURVEYOR. I, Steve M. Coyle, Surveyor, hereby state that this plat was prepared from notes taken during actual survey made by me or others under my direct supervision during the month of March, 2011 and that this map correctly represents said survey...

INTENDED OWNERSHIP. CITY OF CASPER: LOTS 2, 4 AND 5. CENTRAL WYOMING REGIONAL WATER SYSTEM JOINT POWERS BOARD: LOTS 1 AND 3.

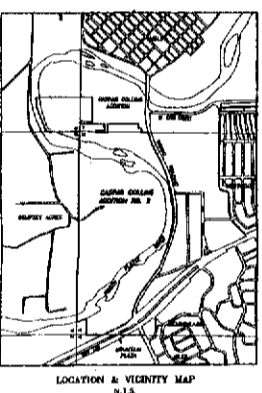
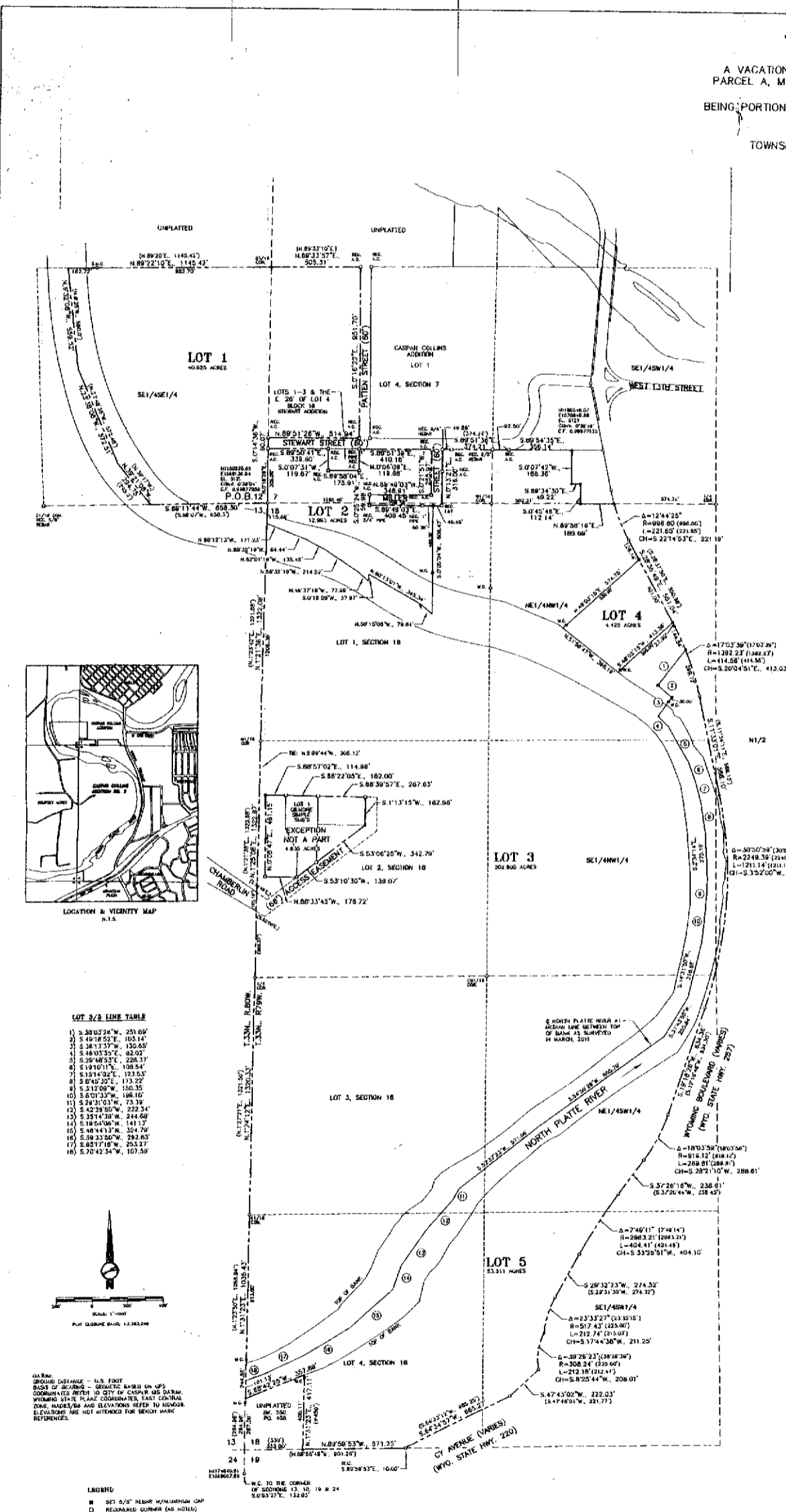

LOT 2/3 LINE TABLE. Table with 18 rows of bearings and distances for the boundary between Lot 2 and Lot 3.

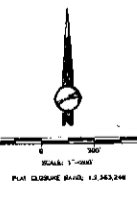

LEGEND. ■ SET 5/8" REBAR W/ALUMINUM CAP. □ REBARRED CORNER (AS NOTED). ● SET BRASS CAP. ○ RECOVERED BRASS CAP.

