

374

12/401

10/1/21

3 90
CITY OF CASPER
PLAT NO. 131 TO 137
PART OF SECTION 10, T.33N., R.79W.,
S. 23, 24, 25, 26, 27, 28, 29, 30, 31, 32, 33, 34, 35, 36, 37

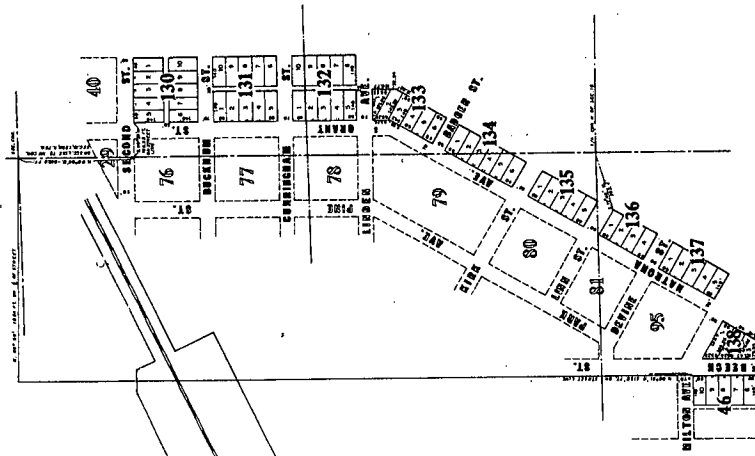

MAP
OF
BLOCKS 130-131-132-133-134-135-136-137 INCLUSIVE
CASPER, NATRONA CO., WYO.

ONE INCH = 250 FT.

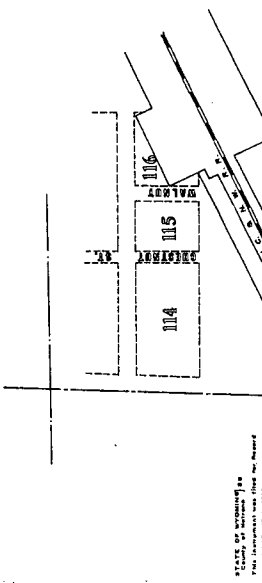

This is to certify that the submission shown hereon as parts of the Block 130-131-132-133-134-135-136-137 of Sec. 10, T.33N., R.79W., and as appears on the map and depicted on Blocks 130, 131, 132, 133, 134, 135, 136, and part of Block 46 & Block 133 to 137 inclusive, being additions to the Town of Casper, Natrona County, State of Wyoming, is with the free consent and in accordance with the terms of the underwritten owner and proprietor.

In witness whereof, J.M. CAREY & BROTHER, a corporation organized under the laws of the State of Wyoming, has caused these presents to be signed by its President and its corporate seal hereto affixed and attested by its Secretary on this 8th day of June, A.D. 1914.

Attest: Charles D. Carey,
Secretary
In the presence of Josephine M. Schmidt,
Notary Public

STATE OF WYOMING: I, Josephine M. Schmidt, a Notary Public in and for said County of Laramie and State of Wyoming, do hereby certify that Joseph M. Carey and Charles D. Carey who are personally known to me to be the President and Secretary respectively of J.M. Carey & Brother, a corporation organized under the laws of the State of Wyoming, and the same persons whose names are subscribed to the foregoing instrument as such President and Secretary respectively appeared before me this day in person and severally acknowledged that they signed, sealed and delivered said instrument in behalf of said corporation and that said instrument and subscriptions are the free and voluntary acts of said corporation for the use and purposes therein set forth.

Given under my hand and notarial seal this 8th day of June A.D. 1914.
My commission expires March 21st, 1918.
Josephine M. Schmidt,
Notary Public

NOTE: This is a copy of the original BLOCKS 130-131-132-133-134-135-136-137 PART OF BLOCKS 46 & 133 TO 137 INCLUSIVE CASPER plat prepared for the convenience of the users. Every effort has been made to insure its accuracy, however errors may exist, please check against the original plat.