

928880

**PLAT OF  
 CATES SIMPLE SUBDIVISION**  
 A SUBDIVISION OF THE  
 NE1/4SE1/4, SECTION 14,  
 TOWNSHIP 34 NORTH, RANGE 78 WEST  
 SIXTH PRINCIPAL MERIDIAN  
 NATRONA COUNTY, WYOMING

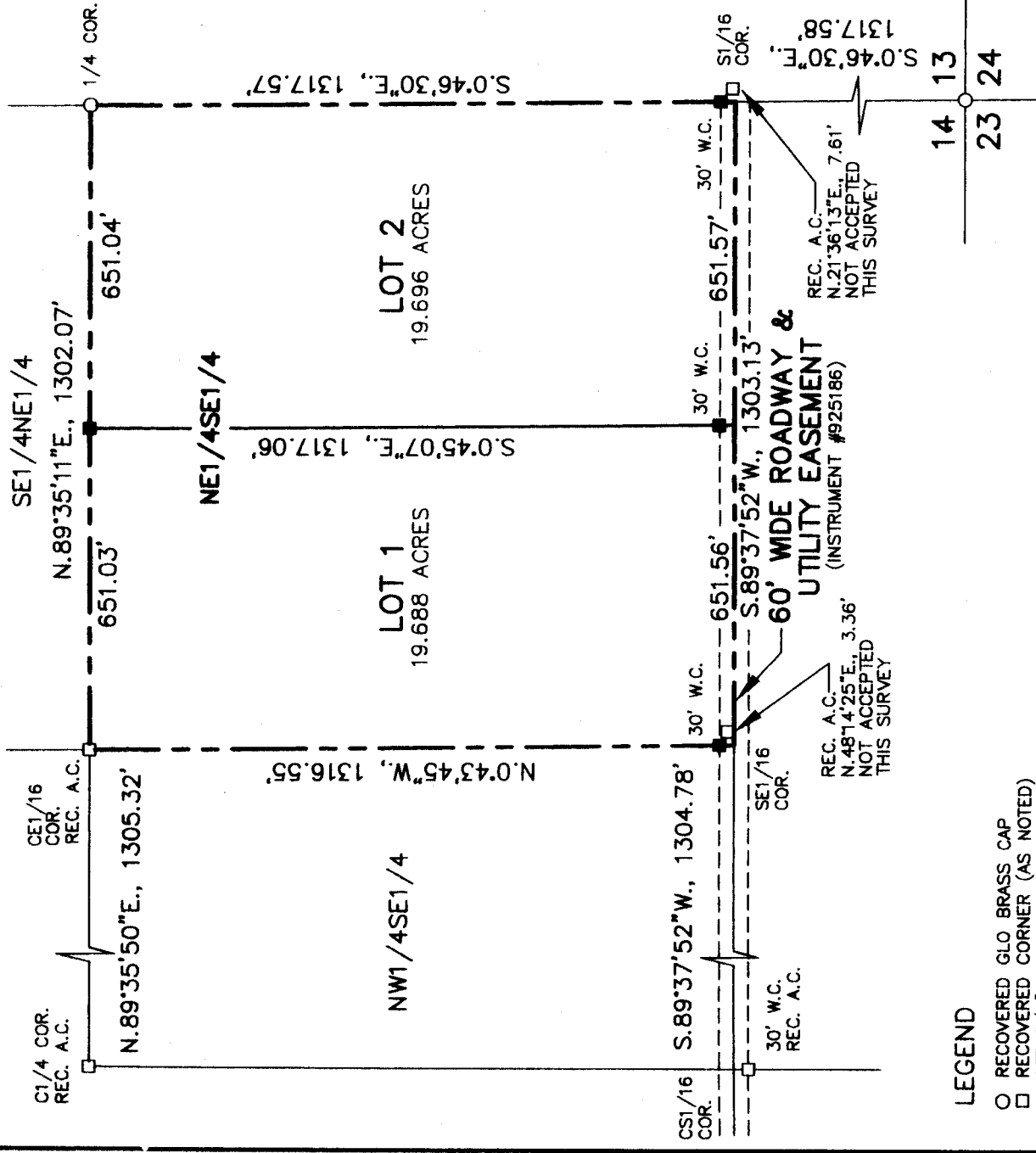

SCALE: 1"=300'



**LEGEND**

- RECOVERED GLO BRASS CAP
- RECOVERED CORNER (AS NOTED)
- SET 5/8" REBAR WITH ALUMINUM CAP
- N.89°49'14"E., 184.79' MEASURED EASEMENT
- SUBDIVISION BOUNDARY

BASIS OF BEARING - GEODETIC  
 BASED ON GPS.

**CERTIFICATE OF APPROVAL**

STATE OF WYOMING )  
 COUNTY OF NATRONA ) ss

I, do hereby certify that this record of survey has been examined by me and found to comply with the regulations for Natrona County, Wyoming, and is therefore approved for recording.

*Quaracha Stiles* / *James I. Amos*  
 COUNTY DEVELOPMENT DIRECTOR / DATE: 5/23/12  
 COUNTY SURVEYOR / DATE: \_\_\_\_\_

Filed for record in the office of the county clerk of Natrona County, Wyoming on this 25<sup>th</sup> day of May, 2012.

*Renee Vitto*  
 COUNTY CLERK

My term of office expires  
 January 5, 2015

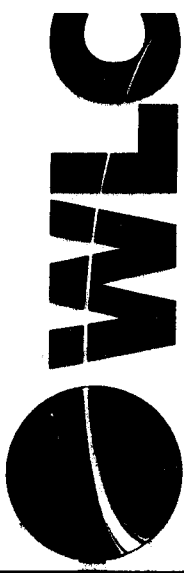

**WFLC**  
 ENGINEERING SURVEYING · PLANNING  
 200 PRONGHORN, CASPER, WY. 82601  
 W.O. NO.: 14575 DATE: 5-4-12 FILE NAME: CATES 14575

**CERTIFICATE OF OWNER**

EC CATES AGENCY, INC. hereby certify that the above or foregoing subdivision, "CATES SIMPLE SUBDIVISION", a subdivision of the NE1/4SE1/4, Section 14, Township 34 North, Range 78 West of the Sixth Principal Meridian, Natrona County, Wyoming as it appears on this plat is with the free consent and in accordance with the desires of the above named and undersigned owners and proprietors of said lands, the name of said subdivision shall be "CATES SIMPLE SUBDIVISION". Dated at Casper, Wyoming this 17<sup>th</sup> day of MAY, 2012.

*E.C. Cates*  
 E.C. CATES, PRESIDENT OF EC CATES AGENCY, INC.

STATE OF ARIZONA )  
 COUNTY OF MARICOPA ) ss

The foregoing instrument was acknowledged before me by E.C. Cates, President of EC Cates Agency, Inc. on this 17<sup>th</sup> day of MAY, 2012.

Witness my hand and official seal.

My commission expires: October 4, 2015

*Thomas Piotr Lichota*  
 Notary Public



**CERTIFICATE OF SURVEYOR**

I, Steve M. Castle, a registered professional land surveyor, License No. 6010, do hereby certify that this plat was made from notes taken during an actual survey made by me or under my direct supervision during the month of May, 2012 and that this plat, to the best of my knowledge and belief, correctly and accurately represents said survey.

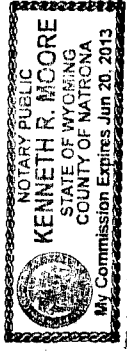
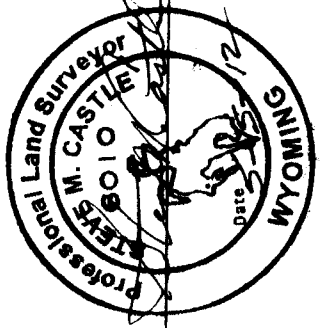

STATE OF WYOMING )  
 COUNTY OF NATRONA ) ss

The foregoing instrument was acknowledged before me by Steve M. Castle this 15<sup>th</sup> day of MAY, 2012.

Witness my hand and official seal.

My commission expires: JUNE 20, 2013

*Shirley L. Moore*  
 Notary Public

