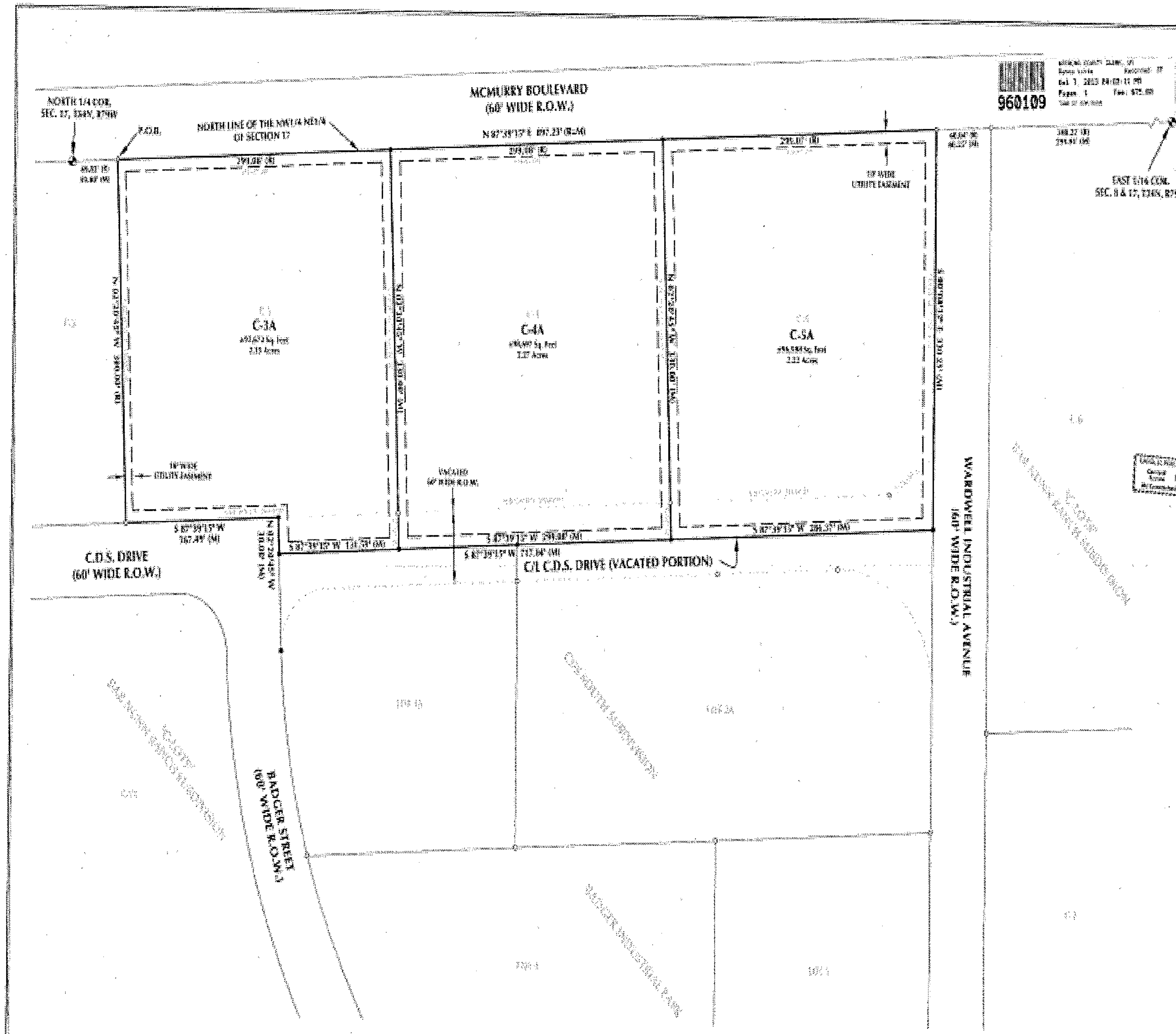

960109

CERTIFICATE OF DEDICATION

STATE OF WYOMING)
NATRONA COUNTY) SS

APPROVALS

CERTIFICATE OF SURVEYOR

STATE OF WYOMING)
NATRONA COUNTY) SS

RECORDED

Instrument No. 960109

County Clerk

LEGEND:

- FOUND CORNER
- SET CORNER - 2" ALUMINUM CAP
- FOUND SECTION CORNER

NOTES:

DECLARATION OF VACATION

CONSULTING, LLC

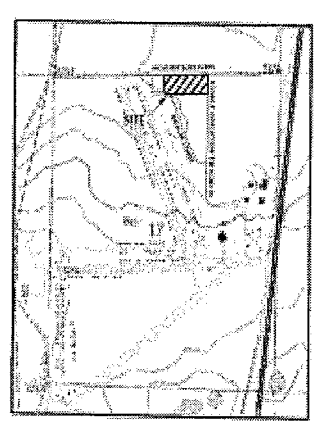

VICINITY MAP

CDS NORTH SUBDIVISION

A REPLAT OF LOTS C-3, C-4, AND C-5 OF
"C-LOTS" BAR NUNN RANCH SUBDIVISION
TOWN OF BAR NUNN, NATRONA COUNTY, WYOMING

Generated by TallPDF.NET Evaluation

Click here to unlock TallPDF.NET