

473-A

279236

- LEGEND**
- Set 2" Aluminum Cap
 - Set 1 1/2" Aluminum Cap

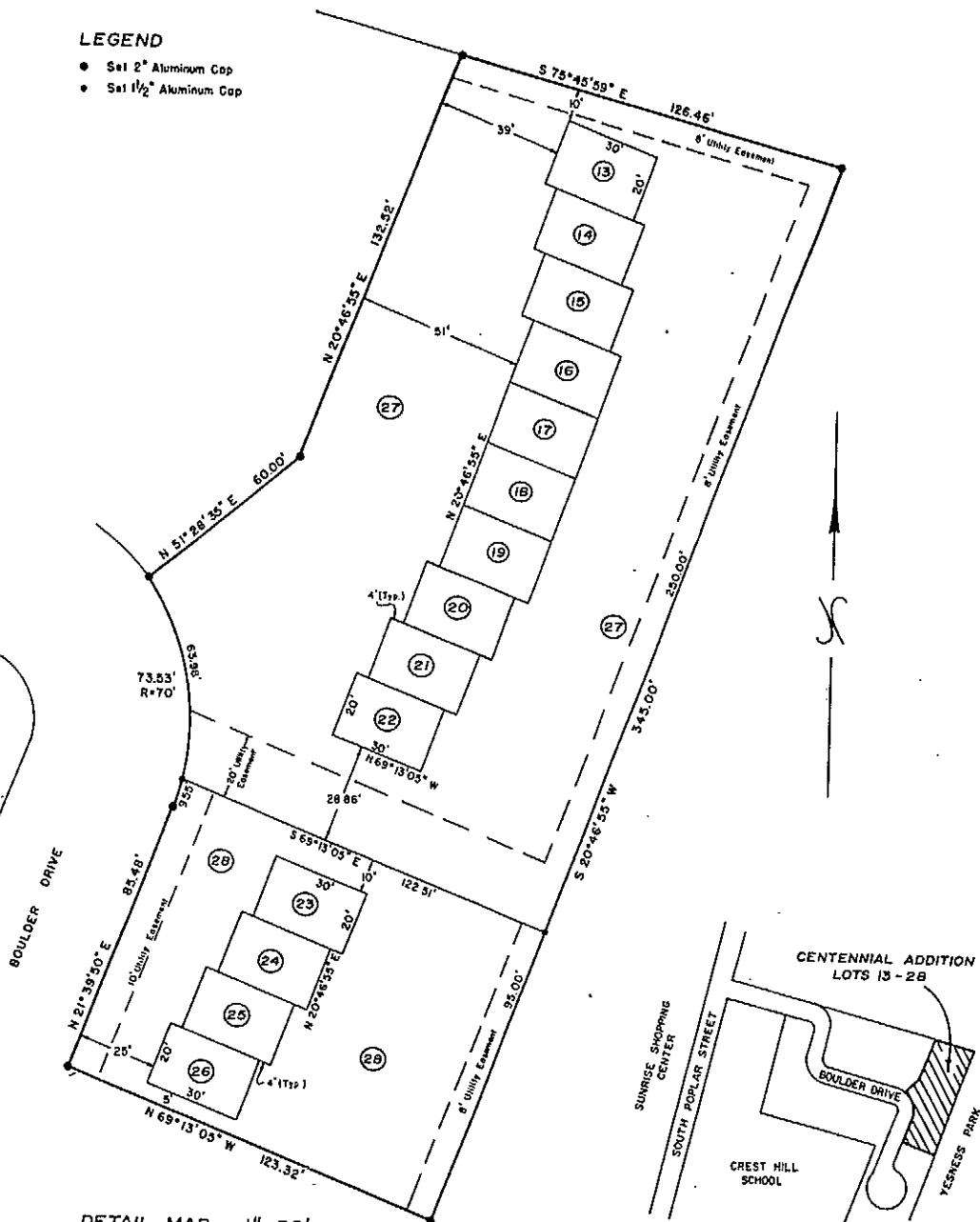

DETAIL MAP 1" = 20'

LOCATION MAP 1" = 200'

279236

RECEIVING NO.
79 E. 3rd PH 4 16

VACATION AND REPLAT
OF LOTS 8 AND 9 - CENTENNIAL ADDITION
TO **LOTS 13 THRU 28** - CENTENNIAL ADDITION

CENTENNIAL ADDITION 473-A
REPLAT & VACATION
RECORDED 12/10/79
INSTR. NO. 279236

RECORDED DEC. 10 1979 AT 10:00 O'CLOCK
1 - TRIPLINE NO. 12712146
KIM J. TORON COUNTY CLERK

A SUBDIVISION OF PART OF THE SE 1/4 OF SECTION 20
TOWNSHIP 33 NORTH, RANGE 79 WEST, 6th PRINCIPAL MERIDIAN
CITY OF CASPER, NATRONA COUNTY, WYOMING

CERTIFICATE OF VACATION AND SUBDIVISION

STATE OF WYOMING }
COUNTY OF NATRONA } ss

The undersigned Norman G. Horms hereby certifies that he is the owner and proprietor of the following described tract of land located in the City of Casper in the SE 1/4 of Section 20, T 33 N, R 79 W, 6th P.M., Natrona County, Wyoming, more particularly described as follows: Lots 8 and 9 of the Centennial Addition as filed for record in the Office of the County Clerk of Natrona County, Wyoming, at Page _____ Book _____ that he does hereby vacate the above described portion of the subdivision plot of the Centennial Addition to the City of Casper, Natrona County, Wyoming, at Page _____ Book _____ that he does hereby subdivide the above described lands into 16 lots as shown on this plat; that the name of the subdivision shall be "LOTS 13 THROUGH 28, CENTENNIAL ADDITION TO THE CITY OF CASPER, NATRONA COUNTY, WYOMING"; that he does hereby dedicate to the public and private utility companies easements as shown on this plat for the installation and maintenance of utilities; that the vacation and subdivision is made with the free consent and desire of the undersigned owner and proprietor of said lands.

Norman G. Horms
Norman G. Horms

The foregoing certificate was acknowledged before me by Norman G. Horms this 10 day of December, 1979

My commission expires Dec. 4, 1981

Betty B. Brubaker
Betty B. Brubaker
Notary Public



CERTIFICATE OF SURVEYOR

STATE OF WYOMING }
COUNTY OF NATRONA } ss

KNOW ALL MEN BY THESE PRESENTS: That I, Charles K. Wolz, do hereby certify that this plat was made from notes taken during an actual and accurate survey of the lands shown during December, 1979, and that the corner monuments shown thereon are or will be properly placed, under my supervision and in accordance with the subdivision regulations of Natrona County; and that the error of closure exceeds 1-10,000. Original boundary survey by Global Engineers.

Charles K. Wolz
Charles K. Wolz
P.E. & L.S. Wyoming License No. 632

The foregoing instrument was acknowledged before me by Charles K. Wolz this 10 day of December, 1979. Witness my hand and official seal.

My commission expires Dec. 4, 1981

Betty B. Brubaker
Betty B. Brubaker
Notary Public

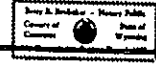

RECORDED

Filed for record in the Office of the County Clerk of Natrona County, Wyoming, this 10th day of December, 1979.

Book _____ Page _____

John J. Brubaker
John J. Brubaker
County Clerk

PLAT PREPARED BY
WOLZ & ASSOCIATES, INC.
933 W. 14th St., Casper, Wyo. 82601
Dated: November, 1979