

790806

NATRONA COUNTY CLERK, WYOMING
 Mary Ann Collins Recorded: SMO
 May 2, 2006 11:34:26 AM
 Pages: 1 Fee: \$50.00
 COUNTY PLANNING

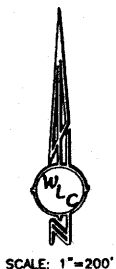
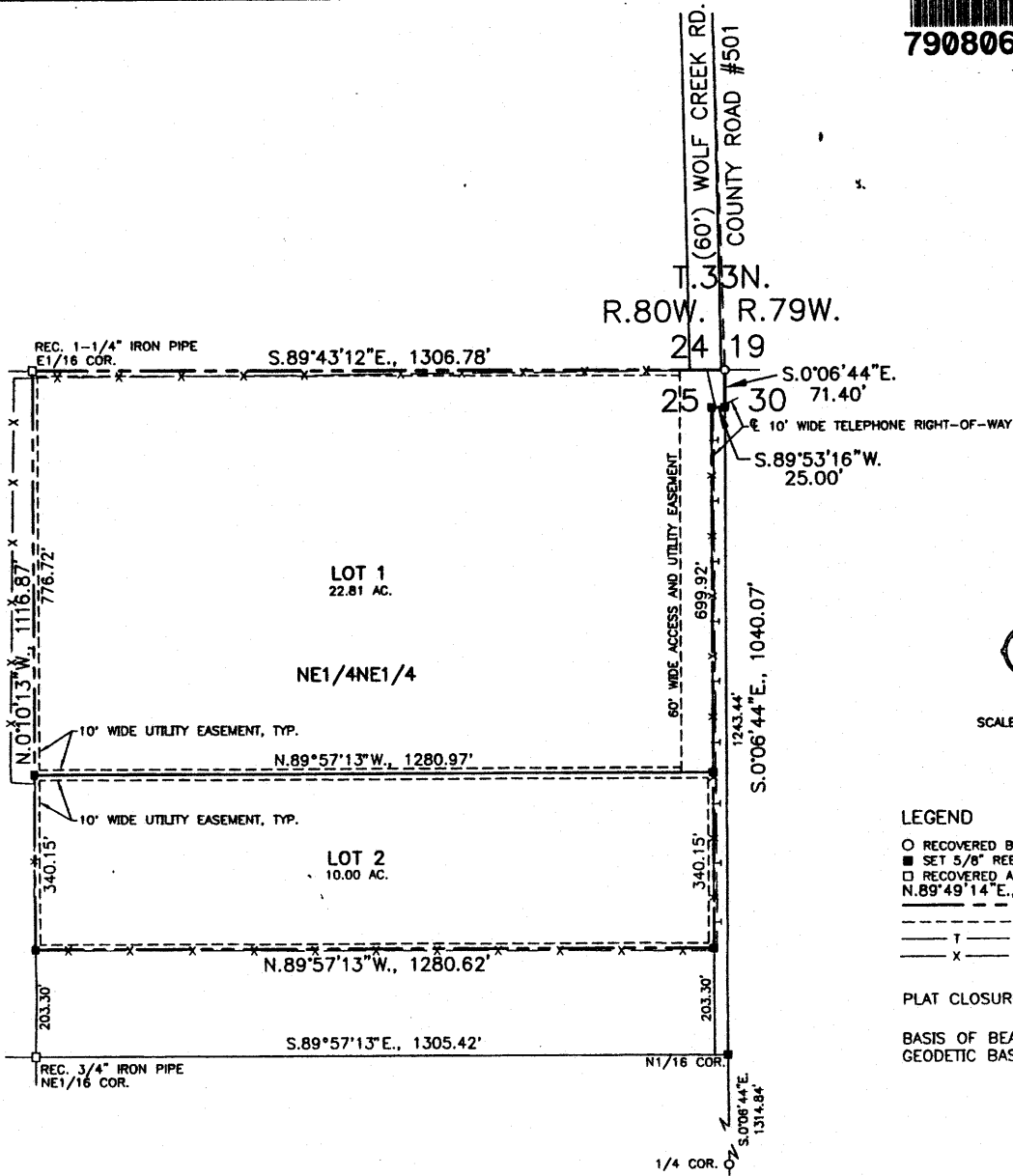

LEGEND
 ○ RECOVERED BRASS CAP
 ■ SET 5/8" REBAR WITH ALUMINUM CAP
 □ RECOVERED AL CAP (UNLESS OTHERWISE NOTED)
 N.89°49'14"E., 184.79' MEASURED PROPERTY BOUNDARY
 --- EASEMENT
 - - - TELEPHONE LINE
 x x x x FENCE

PLAT CLOSURE RATIO: 1,724,500

BASIS OF BEARING:
 GEODETIC BASED ON GPS.

CERTIFICATE OF APPROVAL

STATE OF WYOMING)
 COUNTY OF NATRONA) ss

I, do hereby certify that this record of survey has been examined by me and found to comply with the regulations for Natrona County, Wyoming, and is therefore, approved for recording.

John Korman 5/2/06 COUNTY DEVELOPMENT DIRECTOR/DATE
William E. J. J. J. 5/1/06 COUNTY SURVEYOR/DATE
Paul E. J. J. 5/1/06 COUNTY HEALTH OFFICER/DATE

Filed for record in the office of the county clerk of Natrona County, Wyoming on this 2nd day of May, 2006.

Karen A. Villo COUNTY CLERK
Chris Deputy



CERTIFICATE OF OWNER

Cercy Investments, LLC hereby certify that the above or foregoing subdivision of a portion of the NE1/4NE1/4, Section 25, Township 33 North, Range 80 West of the Sixth Principal Meridian, Natrona County, Wyoming as it appears on this plat is with the free consent and in accordance with the desires of the above named and undersigned owners and proprietors of said lands, the name of said subdivision shall be "LOTS 1 & 2, CERCY SIMPLE SUBDIVISION". Dated at Casper, Wyoming this 23 day of April, 2006.

Tony S. Cercy
 TONY S. CERCY, OWNER

CERTIFICATE OF SURVEYOR

I, Paul R. Svenson, a registered professional land surveyor, License No. 10272, do hereby certify that this plat was made from notes taken during an actual survey made by me or under my direct supervision during the months of August, 2005 to March, 2006 and that this plat, to the best of my knowledge and belief, correctly and accurately represents said survey.



My term of office expires January 2, 2007

STATE OF WYOMING)
 COUNTY OF NATRONA) ss

The foregoing instrument was acknowledged before me by Tony S. Cercy on this 25th day of April, 2006.

Witness my hand and official seal.
 My commission expires: Oct 4, 2008 *Sharon M. Gentzler*
 Notary Public

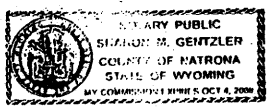

PLAT OF
 LOTS 1 & 2, CERCY SIMPLE SUBDIVISION
 BEING PORTIONS OF THE
 NE1/4NE1/4, SECTION 25
 TOWNSHIP 33 NORTH, RANGE 80 WEST
 SIXTH PRINCIPAL MERIDIAN
 NATRONA COUNTY, WYOMING

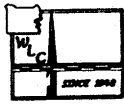

Survey & Plat By:
WORTHINGTON, LENHART and CARPENTER, INC.
 200 Prognhorn Casper, Wyoming 82201 (307) 266-2524
 W.C. No.: 12051 Date: 4-20-06 Acad. Dep.: CERCYSUB