

805237  
 NATRONA COUNTY CLERK, STATING  
 My duty expires on the 31st day of  
 March, 2006. My office is located at  
 200 Pronghorn, Casper, Wyoming 82402  
 Phone: (307) 236-3284

PLAT OF  
**"CHAMBERLIN ROAD ADDITION"**  
 TO THE TOWN OF MILLS, WYOMING  
 A SUBDIVISION OF PART OF THE  
 N1/2SE1/4, SECTION 12  
 TOWNSHIP 33 NORTH, RANGE 80 WEST  
 SIXTH PRINCIPAL MERIDIAN  
 NATRONA COUNTY, WYOMING  
 SCALE: 1"=200'

**CERTIFICATE OF DEDICATION**  
 The TOWN OF MILLS, hereby certifies that they are the owner and proprietor of the foregoing subdivision located in and being a portion of Chamberlin Road (County Road) and located in and being a portion of the NW1/4SE1/4 and NE1/4SE1/4, Section 12, Township 33 North, Range 80 West of the Sixth Principal Meridian, Natrona County, Wyoming and being more particularly described as follows:  
 Beginning at a point in the northerly line of the Parcel being described and also the northwesterly corner of said NE1/4SE1/4, Section 12; thence from said Point of Beginning and along the northerly line of said Parcel and the northerly line of said NE1/4SE1/4, Section 12, to the Point of Beginning of the Boatright Addition to the Town of Mills, Wyoming and a point in the easterly line of Chamberlin Road; thence along the easterly line of said Parcel and Chamberlin Road and the westerly line of said Lot 1, Boatright Addition; across said NE1/4SE1/4, Section 12, and into said NW1/4SE1/4, Section 12, to the Point of Beginning of the Boatright Addition; across said Chamberlin Road, S.87°48'24"W., 80.81 feet to the southwesterly corner of said Parcel and a point in and intersection with the westerly line of said Chamberlin Road and also the southwesterly corner of said Lot 2, Boatright Addition; thence S.75°55'02"W., 123.87 feet to the northwesterly corner of said Parcel and a point in and intersection with the northerly line of said NW1/4SE1/4, Section 12; thence along the northerly line of said Parcel and NW1/4SE1/4, Section 12, N.89°34'02"E., 40.00 feet to the Point of Beginning and containing 2.139 acres, more or less.  
 The subdivision of the above described Parcel as appears on this plat is with the free consent and in accordance with the desires of the above named owners and proprietors; the name of said subdivision shall be known as "CHAMBERLIN ROAD ADDITION" to the town of Mills, Wyoming.

TOWN OF MILLS  
 P.O. Box 789  
 Mills, Wyoming 82644

**ACKNOWLEDGEMENT**  
 STATE OF WYOMING }  
 COUNTY OF NATRONA } ss  
 The foregoing instrument was acknowledged before me by Joe E. Dill on this 9 day of August, 2006.  
 Witness my hand and notarial seal.  
 My commission expires: 6-19-09  
 Joe E. Dill  
 Notary Public

**APPROVALS**  
 APPROVED: John Council of the Town of Mills, Wyoming this 6<sup>th</sup> day of August, 2006.  
 Mayor  
 APPROVED: Steve M. Castle of County Commissioners of Natrona County, Wyoming by Resolution duly passed on the 6<sup>th</sup> day of August, 2006.  
 County Clerk  
 APPROVED: Steve M. Castle of County Commissioners of Natrona County, Wyoming by Resolution duly passed on the 6<sup>th</sup> day of August, 2006.  
 County Clerk  
 INSPECTED AND APPROVED on the 11<sup>th</sup> day of August, 2006.  
 INSPECTED AND APPROVED on the 31<sup>st</sup> day of August, 2006.  
 Filed for Record in the Office of the County Clerk of Natrona County, Wyoming this 9<sup>th</sup> day of August, 2006.

**CERTIFICATE OF SURVEYOR**  
 STATE OF WYOMING }  
 COUNTY OF NATRONA } ss  
 I, Steve M. Castle of Casper, Wyoming hereby state that this plat was prepared from exhibiting records and files not reflect an actual field survey correct to the best of my knowledge and belief.  
 Wyoming Registration No. 8010 L.S.  
 Steve M. Castle  
 Notary Public

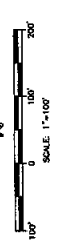
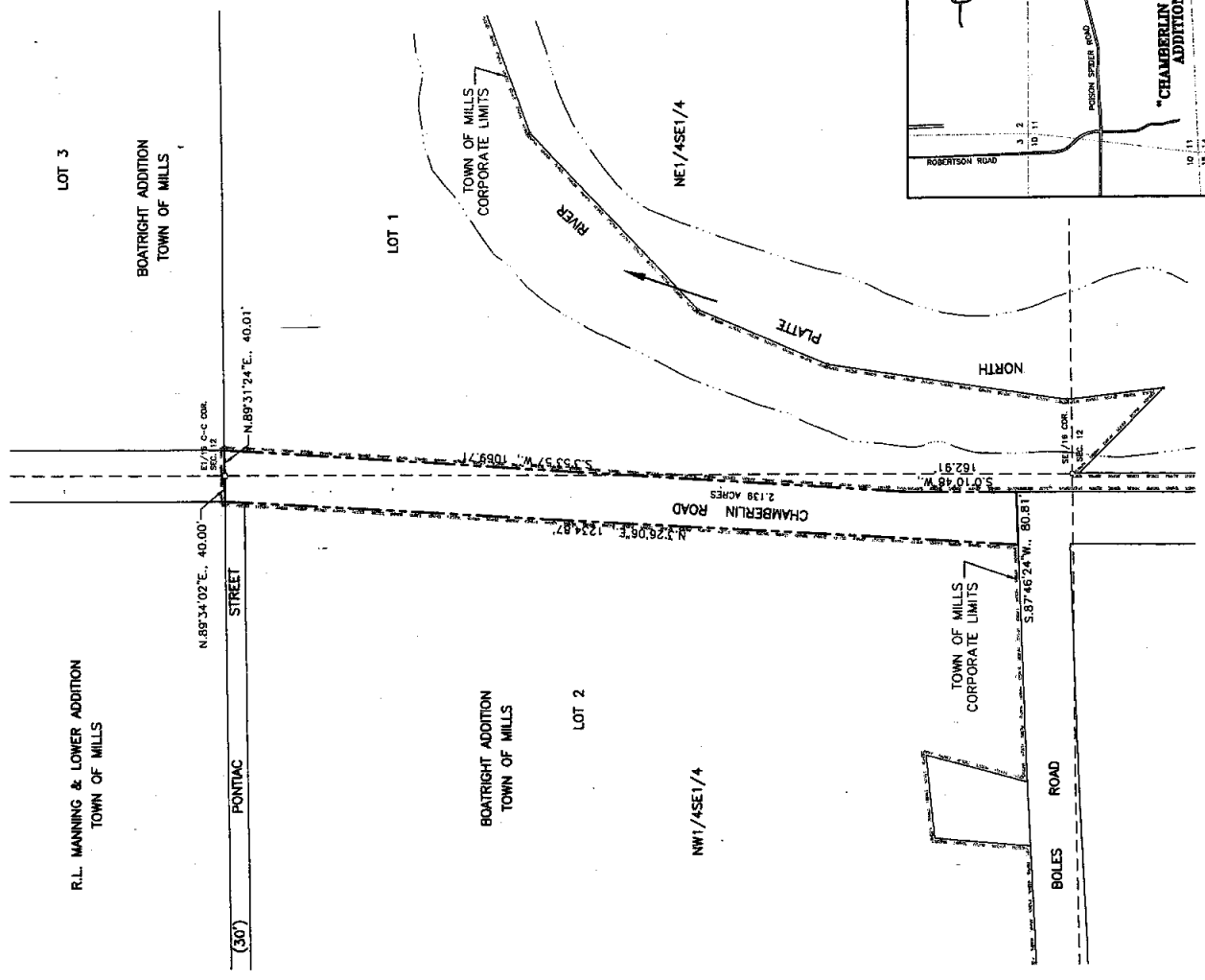
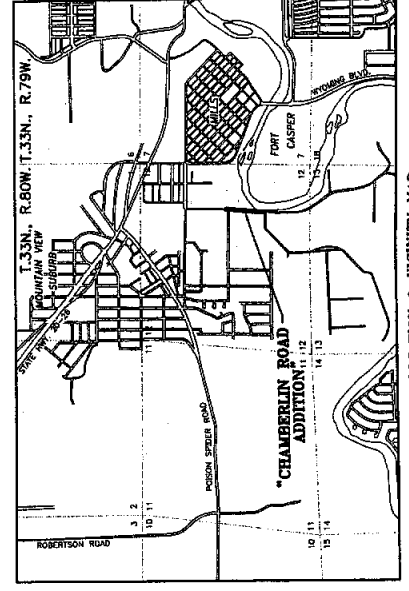

**LEGEND:**  
 RECOVERED BRASS CAP  
 RECOVERED ALUMINUM CAP  
 SUBDIVISION BOUNDARY  
 MILLS CORPORATE LIMITS

BASIS OF BEARINGS: GEOMETRIC BASED ON GPS  
 PLAT CLOSURE RATIO 1:395,020

Survey & Plat by  
**WORTHINGTON, LENHART and CARPENTER, INC.**  
 200 Pronghorn, Casper, Wyoming 82402 (307) 236-3284  
 W.G. No. 12289 Date: 2-25-06 Acad. Dep.: CHAMBERLIN RD