

496015
8/24/91

PLAT OF
"CHINOOK ADDITION"
TO THE CITY OF CASPER, WYOMING
A SUBDIVISION OF A PORTION OF
THE NE1/4NW1/4, SECTION 29,
TOWNSHIP 33 NORTH, RANGE 79 WEST
SIXTH PRINCIPAL MERIDIAN
NATRONA COUNTY, WYOMING
SCALE: 1"=40'

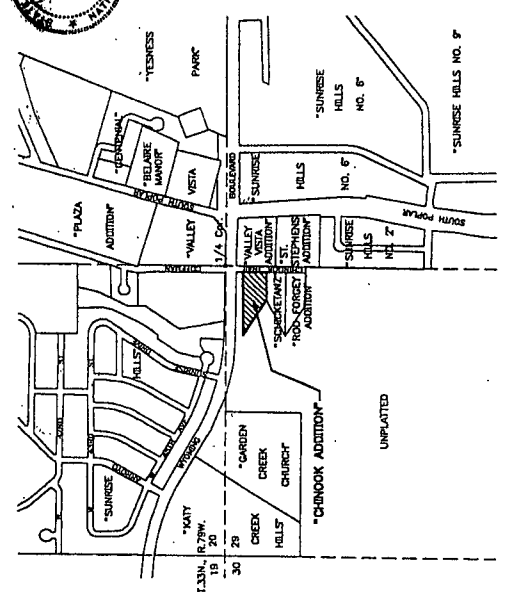
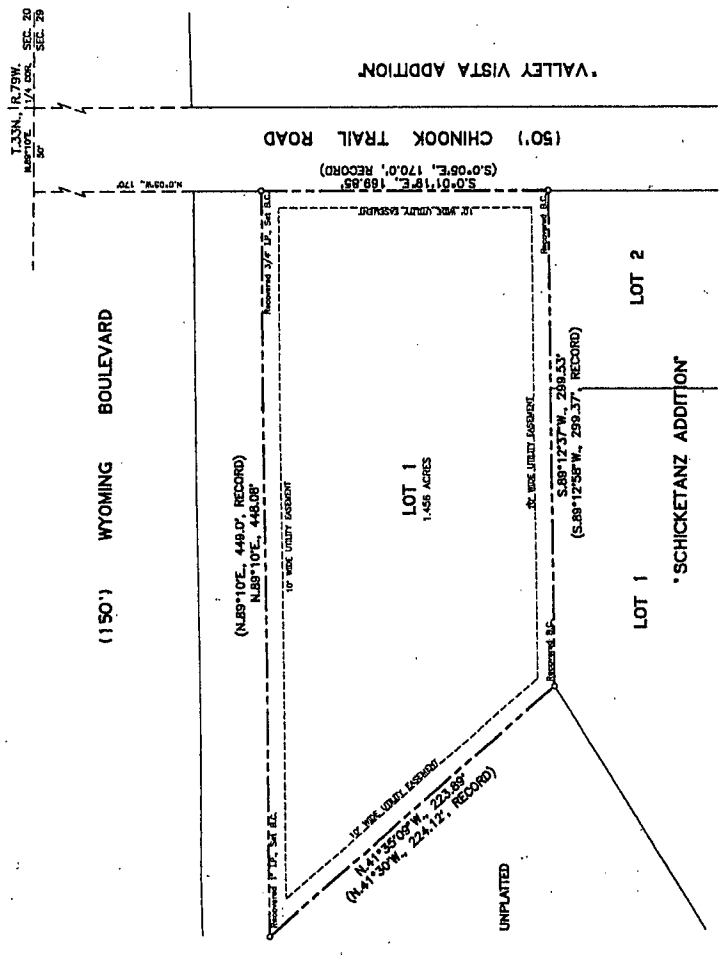

LEGEND:
Cap Corner
Solid Line Boundary
Dashed Line Easement

Plat closure ratio: 1:127.804

Survey & Plat By:
WORTHINGTON, LENHART and CARPENTER, INC.
632 South David Street
Casper, Wyoming 82501 (307) 285-2524
W.O. No.: 81520300 Date: May, 1991
Asst. Dep. Eng.

CERTIFICATE OF DEDICATION

Standard Federal Savings Bank hereby certifies that they are the owner and proprietor of the foregoing subdivision located in and being a portion of the NE1/4NW1/4, Section 29, Township 33 North, Range 79 West of the Sixth Principal Meridian, Natrona County, Wyoming and being more particularly described by metes and bounds as follows:

Beginning at the northwesterly corner of the Parcel being described and also the northwesterly corner of Schicketanz Addition to the City of Casper; thence from said Point of Beginning and along the southerly line of said Parcel and the westerly line of said Schicketanz Addition, S89°12'37"W., 299.53 feet to the southeasterly corner of said Parcel; thence along the southerly line of said Parcel, S89°12'37"W., 22.89 feet to the northwesterly corner of said Parcel; thence along the westerly line of said Parcel, N41°32'07"W., 223.86 feet to the intersection with the westerly line of Chinook Trail Road (Lot 2, Road Easement Addition) and from which point the N1/4 corner of Section 29 bears, N0°05'54"W., 170 feet and S89°10'25"E., 59 feet, thence from the northwesterly corner of the Parcel being described and along the westerly line of said Parcel and the westerly line of said Chinook Trail Road (Lot 2, Road Easement Addition), S0°01'19"E., 103.85 feet to the Point of Beginning and containing 1.458 acres, more or less.

The subdivision of the foregoing described lands as appears on this plat is with the free consent and in accordance with the desires of the above named owner and proprietor of said lands; this certificate is being recorded for the purpose of construction, operation and maintenance of utilities as required for the proper development of said subdivision; hereon are hereby reserved for purposes of construction, operation and maintenance of utilities as required for the proper development of said subdivision.



Attest: *John Adams*
JOHN ADAMS, VICE PRESIDENT
NATRONA COUNTY, WYOMING

ACKNOWLEDGEMENT

STATE OF WYOMING) ss
COUNTY OF NATRONA)
The foregoing instrument was acknowledged before me by John Adams, Vice President, this 20th day of August, 1991.
Witness my hand and notarial seal.

My commission expires: *10/24/1993*

APPROVALS

APPROVED: Community Planning Commission of Casper, Wyoming this 25th day of June, 1991 and forwarded to the City Council of Casper, Wyoming with recommendation that said Plat be approved.

APPROVED: City Council of the City of Casper, Wyoming this 20th day of August, 1991.

APPROVED: Board of County Commissioners of Natrona County, Wyoming by Resolution duly passed on the 20th day of August, 1991.

INSPECTED AND APPROVED on the 20th day of July, 1991.

INSPECTED AND APPROVED on the 24th day of July, 1991.

Filed for record in the Office of the County Clerk of Natrona County, Wyoming this 29th day of August, 1991.

CERTIFICATE OF SURVEYOR

I, Don A. Davis of Casper, Wyoming hereby state that this plat was prepared from notes taken during an actual survey made by me during the month of April, 1991 and that this plat correctly represents said survey; no particular comments were recommended by these notes as of the date of the date of this plat and all dimensions are expressed in feet and decimals thereof and courses referred to the true meridian, all being true and correct to the best of my knowledge and belief.

Subscribed in my presence and sworn to before me by Don A. Davis on this 30th day of May, 1991.

My commission expires: *10/24/1993*

Attest: *Don A. Davis*
DON A. DAVIS, SURVEYOR
NATRONA COUNTY, WYOMING