

243/309

Book 43
Folder 4

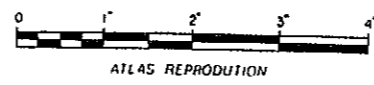
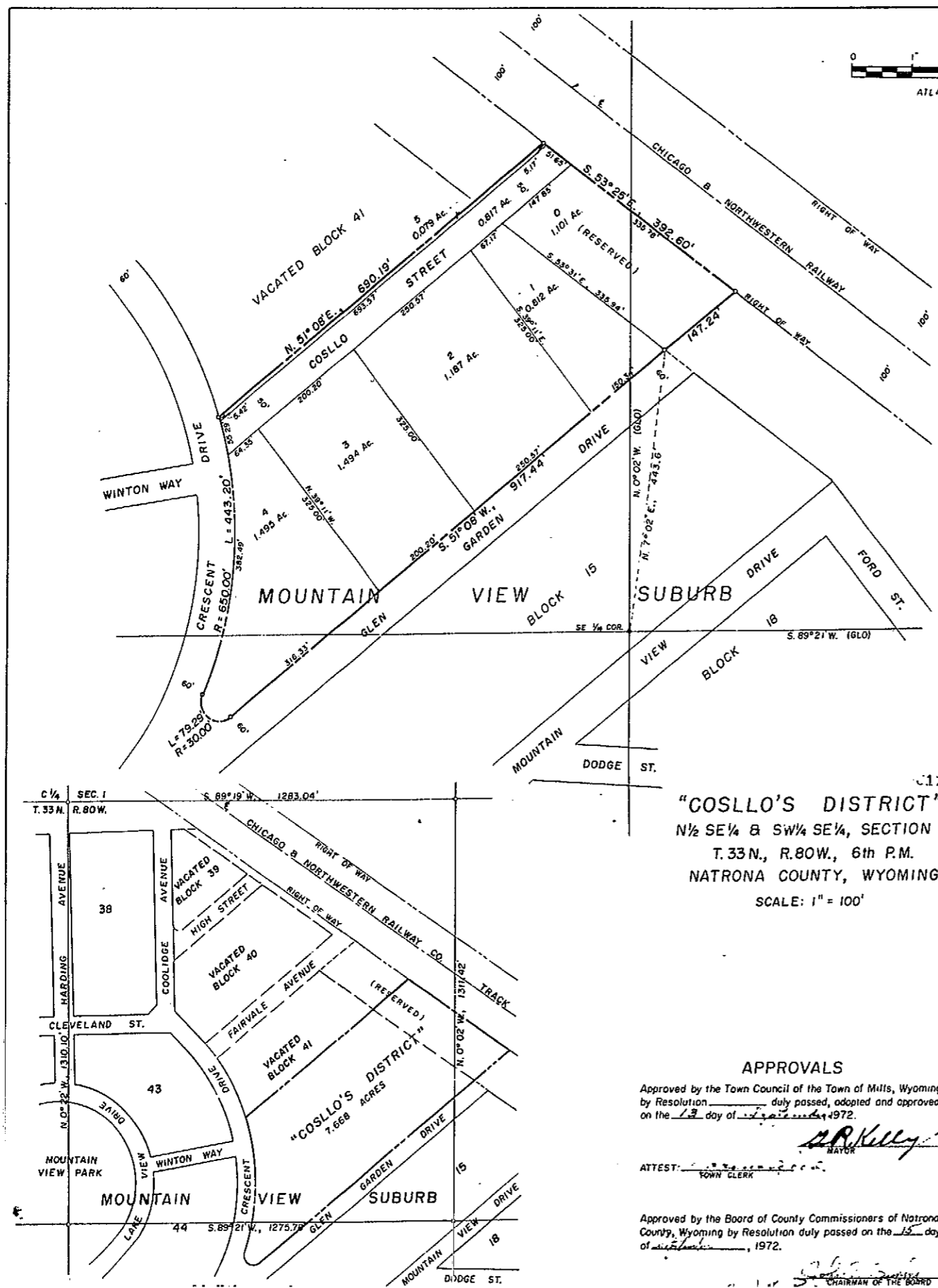

PLAT OF
"COSLLO'S DISTRICT"
 MOUNTAIN VIEW SUBURB
 NATRONA COUNTY, WYOMING
 BEING A SUBDIVISION OF
 PORTIONS OF N 1/2 SE 1/4 & SW 1/4 SE 1/4,
 SECTION 1, TOWNSHIP 33 NORTH, RANGE 80 WEST
 6th PRINCIPAL MERIDIAN, WYOMING

SCALE: 1" = 100'

CERTIFICATE OF DEDICATION

The undersigned, FRANCIS R. COSTELLO and DOROTHY MAY COSTELLO, husband and wife, hereby certify that they are the owners of the foregoing subdivision of portions of the N 1/2 SE 1/4 and SW 1/4 SE 1/4, Section 1, Township 33 North, Range 80 West of the 6th Principal Meridian, Natrona County, Wyoming and that this plat is with the free consent and in accordance with their desires, the undersigned owners and proprietors of said lands which are more particularly described as being all of Vacated Block 42, all of Vacated 60 feet wide Hillcrest Avenue, the southerly 50.00 feet of Vacated Block 41 and all of that certain Reserved Strip lying northeasterly thereof as set forth by the Recorded Plat of Blocks Numbered 38 to 47, inclusive, and a part of Block 15, being an Addition to Mountain View Suburb as filed for Record in the office of the County Clerk of said Natrona County, Wyoming in Book 43 of Deeds at Page 248, on March 15, 1924; said parcel and subdivision is more particularly described by metes and bounds as follows:

Beginning at the southeasterly corner of said Vacated Block 42, Mountain View Suburb, said point and corner being located from the SE 1/8 (southeast one-sixteenth) corner, Section 1, T. 33 N., R. 80 W. of the 6th P.M. as established by the Official Government Dependent Resurvey of 1935, at N. 7° 02' E., 443.6 feet; Thence from said point of beginning and along the southeasterly line of said subdivision and northwesterly line of Glen Garden Drive, Mountain View Suburb, S. 51° 08' W., 917.44 feet to a point of curve; Thence northwesterly along the arc of a true curve to the right, having a radius of 30.00 feet, 79.29 feet to a point of reverse curve in the easterly line of Crescent Drive, Mountain View Suburb and the westerly line of said Subdivision; Thence northerly along the arc of a true curve to the left, having a radius of 650.00 feet, 443.20 feet to a point and northwesterly corner of said subdivision; Thence along the northwesterly line of said subdivision and the projected northeasterly extension thereof and across said Reserved Strip, N. 51° 08' E., 690.19 feet to a point in the southwesterly right of way line of the Chicago and Northwestern Railway Company, said point and corner marking the northeasterly corner of said subdivision; Thence along said right of way line and the northeasterly line of said subdivision, S. 53° 25' E., 392.60 feet to the southeasterly corner thereof; Thence leaving said right of way line and across said Reserve Strip, S. 51° 08' W., 147.24 feet to the point of beginning, containing 7.668 acres, more or less;

The name of said subdivision shall be "COSLLO'S DISTRICT", Mountain View Suburb, Natrona County, Wyoming and all Streets and Public Ways are hereby dedicated to the use of the Public; the undersigned owners and proprietors of said lands hereby waive and relinquish all rights they may have to the lands included this plat by virtue of the Homestead Exemption Laws of the State of Wyoming.

Dated at Casper, Wyoming this 25th day of September, 1972.

Francis R. Costello
 FRANCIS R. COSTELLO, HUSBAND
Dorothy May Costello
 DOROTHY MAY COSTELLO, WIFE

STATE OF WYOMING ss 310
 COUNTY OF NATRONA

On this 25th day of September, 1972 before me personally appeared Francis R. Costello and Dorothy May Costello, husband and wife, to me personally known to be the persons described in and who executed the foregoing instrument and acknowledged that they executed the same as their free act and deed.

Given under my hand and notarial seal, the day and year first above written.

My commission expires March 14, 1974
Leslie Jordan
 LESLIE JORDAN
 NOTARY PUBLIC

CERTIFICATE OF SURVEYOR

STATE OF WYOMING ss
 COUNTY OF NATRONA

I, E.C. Lenhart of Casper, Wyoming, hereby certify that this plat was prepared from notes taken during actual surveys made by me and others under my supervision and direction, during the months of July and August, 1972 and that the foregoing plat correctly represents such surveys and "COSLLO'S DISTRICT", all tracts are or shall be well and accurately marked with 3/8" x 15" steel rods, all dimensions are expressed in feet and decimals thereof and courses are referred to the true meridian, all being true and correct to the best of my knowledge and belief.

Wyoming Registration No. 520 Professional Engineer & Land Surveyor
 Subscribed in my presence and sworn to before me this 8th day of September 1972.
 My commission expires January 5th, 1973.

E.C. Lenhart
 E.C. LENHART, SURVEYOR
Notary Public
 NOTARY PUBLIC

APPROVALS

Approved by the Town Council of the Town of Mills, Wyoming by Resolution duly passed, adopted and approved on the 13 day of September, 1972.

ATTEST: *W.R. Kelly*
 W.R. KELLY
 MAYOR

Approved by the Board of County Commissioners of Natrona County, Wyoming by Resolution duly passed on the 15 day of September, 1972.

Chairman of the Board
 CHAIRMAN OF THE BOARD

APPROVALS

Inspected and approved on the 15th day of September, 1972. Inspected and approved on the 14 day of SEPT, 1972.

W.H. Washington
 COUNTY SURVEYOR
Nice Anderson
 COUNTY HEALTH OFFICER

Filed for Record in the Office of the County Clerk of Natrona County, Wyoming on this 25th day of September, 1972.