

29/394

533 Country Club Addition

COUNTRY CLUB Plot 3
Duplicate 535 folder 4

SUBDIVISION BY THE VAN GORDEN INVESTMENT CO.
 KNOWN AS
COUNTRY CLUB ADDITION
 TO THE CITY OF CASPER
 NATRONA COUNTY, STATE OF WYOMING
 Scale 1 inch = 100 feet

STATE OF WYOMING, ss
 COUNTY OF NATRONA, ss
 This instrument was filed for Record
 June 25, 1921, at 10:40 O'Clock, A.M.
 and duly recorded in Book 21 at Casper,
 Wyo. page 394

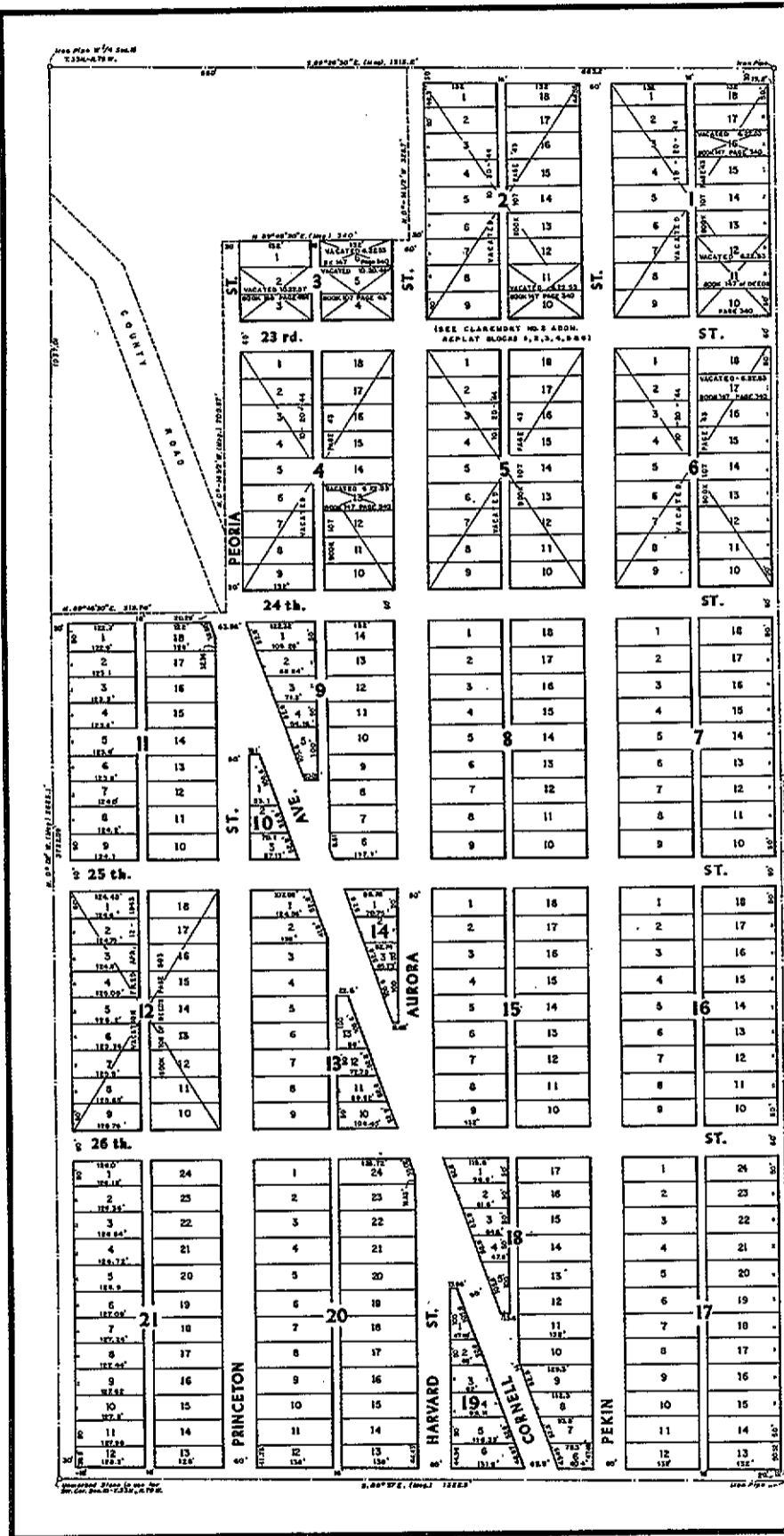

THE STATE OF WYOMING } ss
 COUNTY OF NATRONA }

This is to certify that the above and foregoing subdivision shown hereon as part of the West One Half (W1/2) of the Southwest One Quarter (SW1/4) of Section Fifteen (15), Township Thirty-three (33) North, Range Seventy-nine (79) West of the Sixth Principal Meridian, as appears on the plat or blocks numbered consecutively from 1 to 24 both inclusive, each block containing lots numbered consecutively from 1 inclusive, said subdivision being known as the "COUNTRY CLUB ADDITION" to the City of Casper, Natrona County, State of Wyoming, is with the free consent and in accordance with the desires of the undersigned owner and proprietor, The Van Gorden Investment Company, a Corporation duly organized and existing under and by virtue of the laws of the State of Wyoming.

In witness whereof, the said The Van Gorden Investment Company, has caused these presents to be signed in its corporate name by its President, to be attested by its Secretary and its corporate seal to be duly affixed, by authority of its Board of Directors this 24th day of June A.D. 1921.

Witness: A. P. Hoff
 THE VAN GORDEN INVESTMENT COMPANY,
 By Fred Van Gorden
 Attest Charles M. Bryan

THE STATE OF WYOMING } ss
 COUNTY OF NATRONA }

On this 24th day of June, A.D. 1921, before me appeared Fred Van Gorden and Chester M. Bryan, to me personally known, who being by me duly sworn, did say that they are the president and secretary respectively of The Van Gorden Investment Company, a Wyoming Corporation and that the seal affixed to said instrument is the corporate seal of said corporation, and that said instrument was signed and sealed by authority of its Board of Directors and said Fred Van Gorden and Chester M. Bryan acknowledged said instrument to be the free act and deed of said corporation.

Given under my hand and Notarial Seal this 24th day of June, A.D. 1921.
 My commission expires Jan. 9, 1923. A. P. Hoff

THE STATE OF WYOMING } ss
 COUNTY OF NATRONA }

On this 24th day of June, A.D. 1921, before me personally appeared Albert Park, of lawful age and to me personally known, who being by me first duly sworn, did depose and say and certify as follows to wit:
 That said Albert Park is and was during all times herein set forth a civil engineer duly licensed as such under the laws of the State of Wyoming; that the foregoing map, plat and subdivision was made with reference to known monuments by getting and indicating the dimensions and length and breadth of the subdivision and the breadth and courses of all the streets and alleys established in said subdivision from notes taken during an actual survey made by me on May 30, 1921, and at the request of The Van Gorden Investment Company, a corporation duly organized and existing under and by virtue of the laws of the State of Wyoming and that said map and plat correctly represents and accurately describes the said subdivision of a portion of the West One Half (W1/2) of the Southwest One Quarter (SW1/4) of Section Fifteen (15), Township Thirty-three (33) North, Range Seventy-nine (79) West of the Sixth Principal Meridian, said subdivision to be known as the "COUNTRY CLUB ADDITION, TO THE CITY OF CASPER, NATRONA COUNTY, STATE OF WYOMING," into blocks, lots, streets and alleys as actually stated on the ground together with lines as follows: To unmarked stone in use for the SW corner of said section having been used as such for the platting of Alameda Addition and for the Thordale Acres, by Wheeler B. Worthington; to iron pipe established at the W1/4 corner of said section by Frank Kettle City Engineer and to iron pipe at SE corner of W2 SW4 of said section in use before and checked by me also to iron pipe established by me for the NE corner of the W2 SW4 of said section.

Subscribed in my presence and sworn to before me this 24th day of June A.D. 1921.
 My commission expires Jan. 3, 1923. Albert Park

NOTE: This is a copy of the original COUNTRY CLUB ADDITION plat prepared for the convenience of the users. Every effort has been made to insure its accuracy, however errors may exist, please check against the original plat.