

#557

PLAT OF COW HOLLOW SUBDIVISION A SUBDIVISION IN THE SE 1/4 OF THE SE 1/4, SECTION 5 T.33N. R.77E. 6th P.M. NATRONA COUNTY, WYOMING

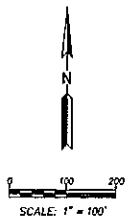
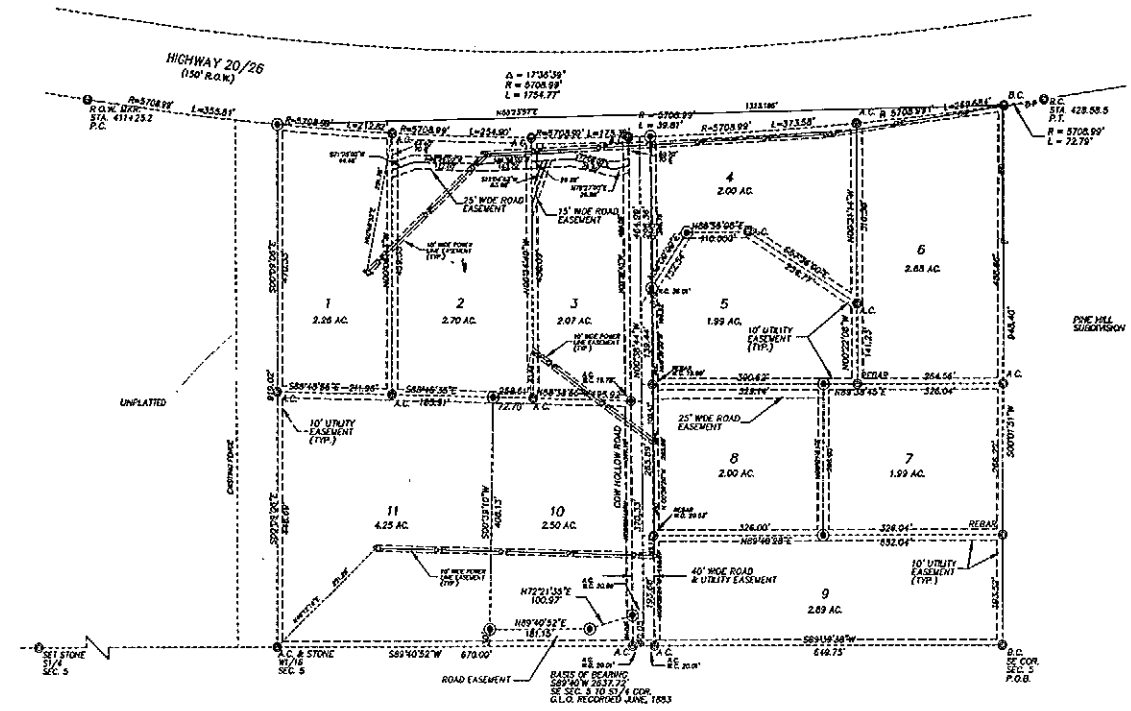

- LEGEND: SET BRASS CAP, SET MONUMENT 5/8" REBAR & ALUMINUM CAP, FOUND MONUMENT AS NOTED, EXISTING OVERHEAD POWER LINE W/POLE

- NOTES: NO PUBLIC SOLID WASTE DISPOSAL SYSTEM, NO DOMESTIC WATER SUPPLY, NO PUBLIC MAINTENANCE OF ROADS, SUBDIVISION IS ZONED IN (C) URBAN RANGELANDS

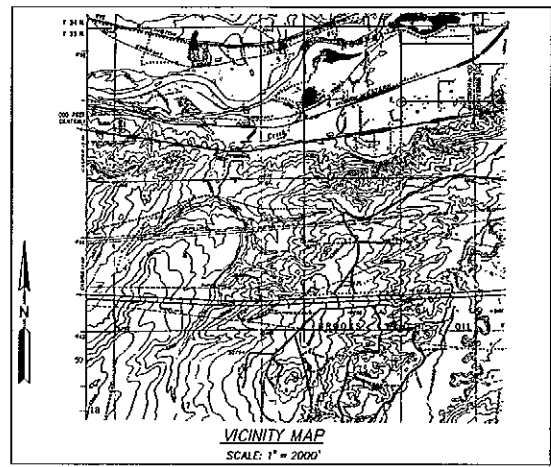

OWNER OF RECORD OF LOT 1: R. Miller

THE FOREGOING INSTRUMENT WAS ACKNOWLEDGED BEFORE ME BY RICHARD G. BRIDGES THIS DAY OF JULY, 1958. WITNESSES BY HAND AND OFFICIAL SEAL BY COMMISSION EXPRES [Signature]

OWNER OF RECORD OF LOT 2: Geraldine Alley

THE FOREGOING INSTRUMENT WAS ACKNOWLEDGED BEFORE ME BY GERALDINE ALLEY THIS DAY OF JULY, 1958. WITNESSES BY HAND AND OFFICIAL SEAL BY COMMISSION EXPRES [Signature]

OWNER OF RECORD OF LOT 3: Glorane A. King

THE FOREGOING INSTRUMENT WAS ACKNOWLEDGED BEFORE ME BY GLOLANE A. KING THIS DAY OF JULY, 1958. WITNESSES BY HAND AND OFFICIAL SEAL BY COMMISSION EXPRES [Signature]

OWNER OF RECORD OF LOT 4: Rita M. Dwyer

THE FOREGOING INSTRUMENT WAS ACKNOWLEDGED BEFORE ME BY RITA M. DWYER THIS DAY OF JULY, 1958. WITNESSES BY HAND AND OFFICIAL SEAL BY COMMISSION EXPRES [Signature]

OWNER OF RECORD OF LOT 5: Rita M. Dwyer

THE FOREGOING INSTRUMENT WAS ACKNOWLEDGED BEFORE ME BY RITA M. DWYER THIS DAY OF JULY, 1958. WITNESSES BY HAND AND OFFICIAL SEAL BY COMMISSION EXPRES [Signature]

APPROVALS: APPROVED BY THE BOARD OF COUNTY COMMISSIONERS OF NATRONA COUNTY, WYOMING BY RESOLUTION DATED THIS DAY OF JULY, 1958. ATTEST: [Signature] COUNTY CLERK

INSPECTED AND APPROVED THIS 21st DAY OF JULY, 1958. [Signature] COUNTY CLERK

INSPECTED AND APPROVED THIS 21st DAY OF JULY, 1958. [Signature] COUNTY CLERK

RECORDED: FILED FOR RECORD IN THE OFFICE OF THE COUNTY CLERK OF NATRONA COUNTY, WYOMING THIS 24th DAY OF JULY, 1958.

BOOK PAGE: [Signature]

CERTIFICATE OF DEDICATION

STATE OF WYOMING COUNTY OF NATRONA: WE HEREBY CERTIFY THAT THEY ARE THE OWNERS AND PROPRIETORS OF THE FOLLOWING DESCRIBED PARCELS OF LAND LOCATED IN THE SE 1/4 OF SECTION 5, T.33N., R.77E., 6th P.M., NATRONA COUNTY, WYOMING, BEING MORE PARTICULARLY DESCRIBED AS FOLLOWS:

THE DONATORS HEREBY AUTOMATICALLY AGREE AND REVERSE TO THE OTHER PROPERTY OWNERS OF THE ROAD AND UTILITY EASEMENTS OF THE SE 1/4 OF SECTION 5 TO BE A DEDICATION TO THE PUBLIC.

OWNER OF RECORD OF LOT 1: [Signature]

OWNER OF RECORD OF LOT 2: [Signature]

OWNER OF RECORD OF LOT 3: [Signature]

OWNER OF RECORD OF LOT 4: [Signature]

OWNER OF RECORD OF LOT 5: [Signature]

OWNER OF RECORD OF LOT 6: [Signature]

OWNER OF RECORD OF LOT 7: [Signature]

OWNER OF RECORD OF LOT 8: [Signature]

OWNER OF RECORD OF LOT 9: [Signature]

OWNER OF RECORD OF LOT 10: [Signature]

OWNER OF RECORD OF LOT 11: [Signature]

OWNER OF RECORD OF LOT 12: [Signature]

OWNER OF RECORD OF LOT 13: [Signature]

OWNER OF RECORD OF LOT 14: [Signature]

OWNER OF RECORD OF LOT 15: [Signature]

OWNER OF RECORD OF LOT 16: [Signature]

OWNER OF RECORD OF LOT 17: [Signature]

OWNER OF RECORD OF LOT 18: [Signature]

OWNER OF RECORD OF LOT 19: [Signature]

OWNER OF RECORD OF LOT 20: [Signature]

OWNER OF RECORD OF LOT 21: [Signature]

OWNER OF RECORD OF LOT 22: [Signature]

OWNER OF RECORD OF LOT 23: [Signature]

OWNER OF RECORD OF LOT 24: [Signature]

OWNER OF RECORD OF LOT 25: [Signature]

OWNER OF RECORD OF LOT 26: [Signature]

OWNER OF RECORD OF LOT 27: [Signature]

OWNER OF RECORD OF LOT 28: [Signature]

OWNER OF RECORD OF LOT 29: [Signature]

OWNER OF RECORD OF LOT 30: [Signature]

OWNER OF RECORD OF LOT 31: [Signature]

OWNER OF RECORD OF LOT 32: [Signature]

OWNER OF RECORD OF LOT 33: [Signature]

OWNER OF RECORD OF LOT 34: [Signature]

OWNER OF RECORD OF LOT 35: [Signature]

OWNER OF RECORD OF LOT 36: [Signature]

OWNER OF RECORD OF LOT 37: [Signature]

OWNER OF RECORD OF LOT 38: [Signature]

OWNER OF RECORD OF LOT 39: [Signature]

OWNER OF RECORD OF LOT 40: [Signature]

OWNER OF RECORD OF LOT 41: [Signature]

OWNER OF RECORD OF LOT 42: [Signature]

OWNER OF RECORD OF LOT 43: [Signature]

OWNER OF RECORD OF LOT 44: [Signature]

OWNER OF RECORD OF LOT 45: [Signature]

OWNER OF RECORD OF LOT 46: [Signature]

OWNER OF RECORD OF LOT 47: [Signature]

OWNER OF RECORD OF LOT 48: [Signature]

OWNER OF RECORD OF LOT 49: [Signature]

OWNER OF RECORD OF LOT 50: [Signature]

OWNER OF RECORD OF LOT 51: [Signature]

OWNER OF RECORD OF LOT 52: [Signature]

OWNER OF RECORD OF LOT 53: [Signature]

OWNER OF RECORD OF LOT 54: [Signature]

OWNER OF RECORD OF LOT 55: [Signature]

OWNER OF RECORD OF LOT 56: [Signature]

OWNER OF RECORD OF LOT 57: [Signature]

OWNER OF RECORD OF LOT 58: [Signature]

OWNER OF RECORD OF LOT 59: [Signature]

OWNER OF RECORD OF LOT 60: [Signature]

OWNER OF RECORD OF LOT 61: [Signature]

OWNER OF RECORD OF LOT 62: [Signature]

OWNER OF RECORD OF LOT 63: [Signature]

OWNER OF RECORD OF LOT 64: [Signature]

OWNER OF RECORD OF LOT 65: [Signature]

OWNER OF RECORD OF LOT 66: [Signature]

OWNER OF RECORD OF LOT 67: [Signature]

OWNER OF RECORD OF LOT 68: [Signature]

OWNER OF RECORD OF LOT 69: [Signature]

OWNER OF RECORD OF LOT 70: [Signature]

OWNER OF RECORD OF LOT 71: [Signature]

OWNER OF RECORD OF LOT 72: [Signature]

OWNER OF RECORD OF LOT 73: [Signature]

OWNER OF RECORD OF LOT 74: [Signature]

OWNER OF RECORD OF LOT 75: [Signature]

OWNER OF RECORD OF LOT 76: [Signature]

OWNER OF RECORD OF LOT 77: [Signature]

OWNER OF RECORD OF LOT 78: [Signature]

OWNER OF RECORD OF LOT 79: [Signature]

OWNER OF RECORD OF LOT 80: [Signature]

OWNER OF RECORD OF LOT 81: [Signature]

OWNER OF RECORD OF LOT 82: [Signature]

OWNER OF RECORD OF LOT 83: [Signature]

OWNER OF RECORD OF LOT 84: [Signature]

OWNER OF RECORD OF LOT 85: [Signature]

OWNER OF RECORD OF LOT 86: [Signature]

OWNER OF RECORD OF LOT 87: [Signature]

OWNER OF RECORD OF LOT 88: [Signature]

OWNER OF RECORD OF LOT 89: [Signature]

OWNER OF RECORD OF LOT 90: [Signature]

OWNER OF RECORD OF LOT 91: [Signature]

OWNER OF RECORD OF LOT 92: [Signature]

OWNER OF RECORD OF LOT 93: [Signature]

OWNER OF RECORD OF LOT 94: [Signature]

OWNER OF RECORD OF LOT 95: [Signature]

OWNER OF RECORD OF LOT 96: [Signature]

OWNER OF RECORD OF LOT 97: [Signature]

OWNER OF RECORD OF LOT 98: [Signature]

OWNER OF RECORD OF LOT 99: [Signature]

OWNER OF RECORD OF LOT 100: [Signature]

OWNER OF RECORD OF LOT 101: [Signature]

OWNER OF RECORD OF LOT 102: [Signature]

OWNER OF RECORD OF LOT 103: [Signature]

OWNER OF RECORD OF LOT 104: [Signature]

OWNER OF RECORD OF LOT 105: [Signature]

OWNER OF RECORD OF LOT 106: [Signature]

OWNER OF RECORD OF LOT 107: [Signature]

OWNER OF RECORD OF LOT 108: [Signature]

OWNER OF RECORD OF LOT 109: [Signature]

OWNER OF RECORD OF LOT 110: [Signature]

OWNER OF RECORD OF LOT 111: [Signature]

OWNER OF RECORD OF LOT 112: [Signature]

OWNER OF RECORD OF LOT 113: [Signature]

OWNER OF RECORD OF LOT 114: [Signature]

OWNER OF RECORD OF LOT 115: [Signature]

OWNER OF RECORD OF LOT 116: [Signature]

OWNER OF RECORD OF LOT 117: [Signature]

OWNER OF RECORD OF LOT 118: [Signature]

OWNER OF RECORD OF LOT 119: [Signature]

OWNER OF RECORD OF LOT 120: [Signature]

OWNER OF RECORD OF LOT 121: [Signature]

OWNER OF RECORD OF LOT 122: [Signature]

OWNER OF RECORD OF LOT 123: [Signature]

OWNER OF RECORD OF LOT 124: [Signature]

OWNER OF RECORD OF LOT 125: [Signature]

OWNER OF RECORD OF LOT 126: [Signature]

OWNER OF RECORD OF LOT 127: [Signature]

OWNER OF RECORD OF LOT 128: [Signature]

OWNER OF RECORD OF LOT 129: [Signature]

OWNER OF RECORD OF LOT 130: [Signature]

OWNER OF RECORD OF LOT 131: [Signature]

OWNER OF RECORD OF LOT 132: [Signature]

OWNER OF RECORD OF LOT 133: [Signature]

OWNER OF RECORD OF LOT 134: [Signature]

OWNER OF RECORD OF LOT 135: [Signature]

OWNER OF RECORD OF LOT 136: [Signature]

OWNER OF RECORD OF LOT 137: [Signature]

OWNER OF RECORD OF LOT 138: [Signature]

OWNER OF RECORD OF LOT 139: [Signature]

OWNER OF RECORD OF LOT 140: [Signature]

OWNER OF RECORD OF LOT 141: [Signature]

OWNER OF RECORD OF LOT 142: [Signature]

OWNER OF RECORD OF LOT 143: [Signature]

OWNER OF RECORD OF LOT 144: [Signature]

OWNER OF RECORD OF LOT 145: [Signature]

OWNER OF RECORD OF LOT 146: [Signature]

OWNER OF RECORD OF LOT 147: [Signature]

OWNER OF RECORD OF LOT 148: [Signature]

OWNER OF RECORD OF LOT 149: [Signature]

OWNER OF RECORD OF LOT 150: [Signature]

OWNER OF RECORD OF LOT 151: [Signature]

OWNER OF RECORD OF LOT 152: [Signature]

OWNER OF RECORD OF LOT 153: [Signature]

OWNER OF RECORD OF LOT 154: [Signature]

OWNER OF RECORD OF LOT 155: [Signature]

OWNER OF RECORD OF LOT 156: [Signature]

OWNER OF RECORD OF LOT 157: [Signature]

OWNER OF RECORD OF LOT 158: [Signature]

OWNER OF RECORD OF LOT 159: [Signature]

OWNER OF RECORD OF LOT 160: [Signature]

OWNER OF RECORD OF LOT 161: [Signature]

OWNER OF RECORD OF LOT 162: [Signature]

OWNER OF RECORD OF LOT 163: [Signature]

OWNER OF RECORD OF LOT 164: [Signature]

OWNER OF RECORD OF LOT 165: [Signature]

OWNER OF RECORD OF LOT 166: [Signature]

OWNER OF RECORD OF LOT 167: [Signature]

OWNER OF RECORD OF LOT 168: [Signature]

OWNER OF RECORD OF LOT 169: [Signature]

OWNER OF RECORD OF LOT 170: [Signature]

OWNER OF RECORD OF LOT 171: [Signature]

OWNER OF RECORD OF LOT 172: [Signature]

OWNER OF RECORD OF LOT 173: [Signature]

OWNER OF RECORD OF LOT 174: [Signature]

OWNER OF RECORD OF LOT 175: [Signature]

OWNER OF RECORD OF LOT 176: [Signature]

OWNER OF RECORD OF LOT 177: [Signature]

OWNER OF RECORD OF LOT 178: [Signature]

OWNER OF RECORD OF LOT 179: [Signature]

OWNER OF RECORD OF LOT 180: [Signature]

OWNER OF RECORD OF LOT 181: [Signature]

OWNER OF RECORD OF LOT 182: [Signature]

OWNER OF RECORD OF LOT 183: [Signature]

OWNER OF RECORD OF LOT 184: [Signature]

OWNER OF RECORD OF LOT 185: [Signature]

OWNER OF RECORD OF LOT 186: [Signature]

OWNER OF RECORD OF LOT 187: [Signature]

OWNER OF RECORD OF LOT 188: [Signature]

OWNER OF RECORD OF LOT 189: [Signature]

OWNER OF RECORD OF LOT 190: [Signature]

OWNER OF RECORD OF LOT 191: [Signature]

OWNER OF RECORD OF LOT 192: [Signature]

OWNER OF RECORD OF LOT 193: [Signature]

OWNER OF RECORD OF LOT 194: [Signature]

OWNER OF RECORD OF LOT 195: [Signature]

OWNER OF RECORD OF LOT 196: [Signature]

OWNER OF RECORD OF LOT 197: [Signature]

OWNER OF RECORD OF LOT 198: [Signature]

OWNER OF RECORD OF LOT 199: [Signature]

OWNER OF RECORD OF LOT 200: [Signature]

OWNER OF RECORD OF LOT 201: [Signature]

OWNER OF RECORD OF LOT 202: [Signature]

OWNER OF RECORD OF LOT 203: [Signature]

OWNER OF RECORD OF LOT 204: [Signature]

OWNER OF RECORD OF LOT 205: [Signature]

OWNER OF RECORD OF LOT 206: [Signature]

OWNER OF RECORD OF LOT 207: [Signature]

OWNER OF RECORD OF LOT 208: [Signature]

OWNER OF RECORD OF LOT 209: [Signature]

OWNER OF RECORD OF LOT 210: [Signature]

OWNER OF RECORD OF LOT 211: [Signature]

OWNER OF RECORD OF LOT 212: [Signature]

OWNER OF RECORD OF LOT 213: [Signature]

OWNER OF RECORD OF LOT 214: [Signature]

OWNER OF RECORD OF LOT 215: [Signature]

OWNER OF RECORD OF LOT 216: [Signature]

OWNER OF RECORD OF LOT 217: [Signature]

OWNER OF RECORD OF LOT 218: [Signature]

OWNER OF RECORD OF LOT 219: [Signature]

OWNER OF RECORD OF LOT 220: [Signature]

OWNER OF RECORD OF LOT 221: [Signature]

OWNER OF RECORD OF LOT 222: [Signature]