

992723

NATRONA COUNTY CLERK, LV
 Rena V. Vito
 Recorded: SA
 May 27, 2015 01:59:28 PM
 Pages: 1 Fee: \$75.00
 NATRONA COUNTY PLANNING

SEC. 4 W1/16 COR.
 SEC. 9 REC. A.C.

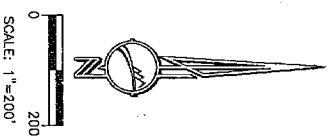
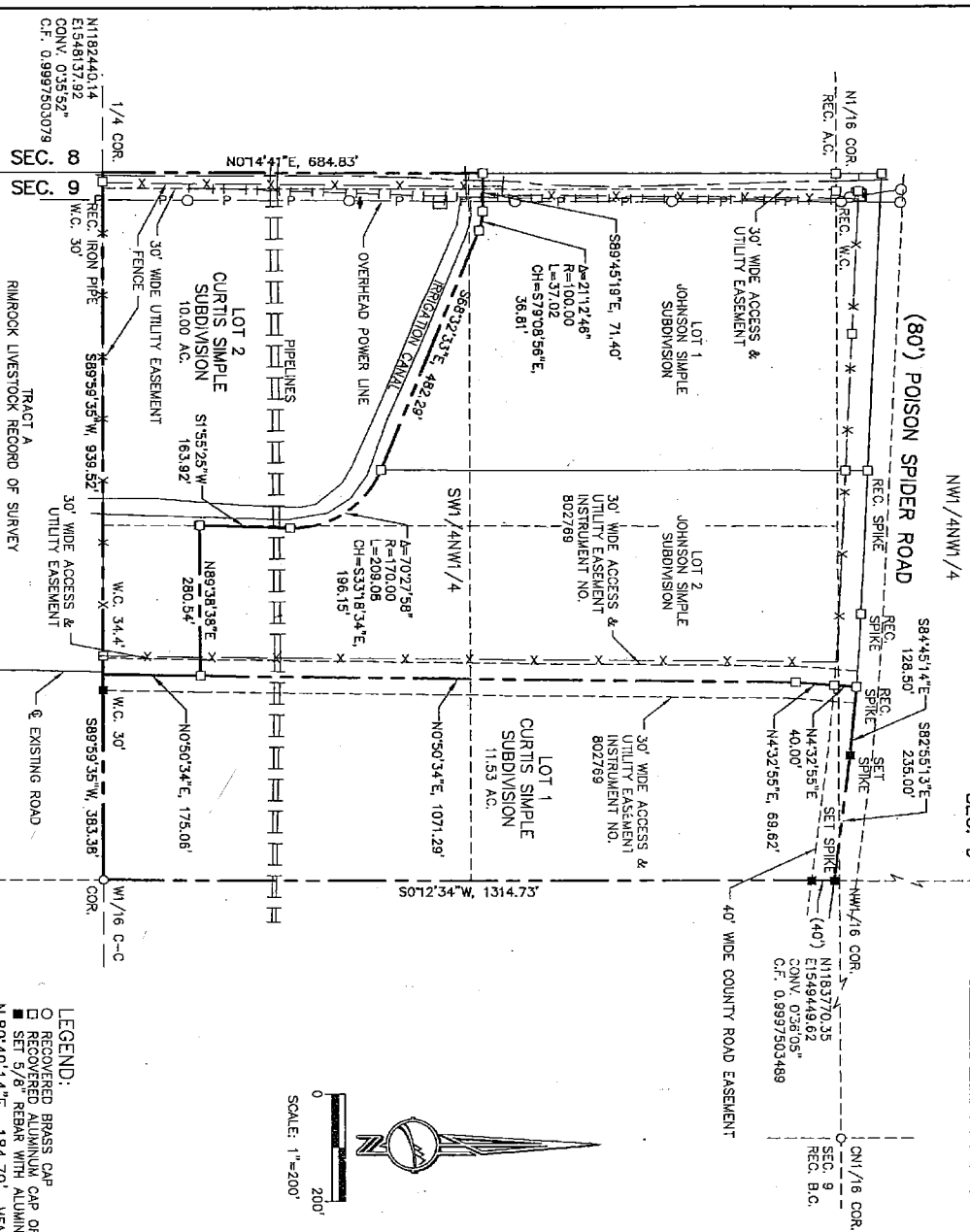

LEGEND:
 ○ RECOVERED BRASS CAP
 □ RECOVERED ALUMINUM CAP OR AS NOTED
 ■ SET 5/8" REBAR WITH ALUMINUM CAP OR AS NOTED
 - - - - - MEASURED
 - - - - - EASEMENT
 - - - - - SUBDIVISION BOUNDARY
 DATUM:
 GROUND DISTANCE - U.S. SURVEY FOOT
 BASIS OF BEARING - GEODETIC BASED ON GPS

CERTIFICATE OF APPROVAL

STATE OF WYOMING
 COUNTY OF NATRONA

I do hereby certify that this report of survey has been examined by me and found to comply with the regulations for Natrona County, Wyoming, and is therefore approved for recording.

Steve M. Castle 5-27-15 WLS
 Steve M. Castle, Professional Land Surveyor, License No. 8010
 COUNTY SURVEYOR/DISTRICT HEALTH OFFICER/DISTRICT CLERK

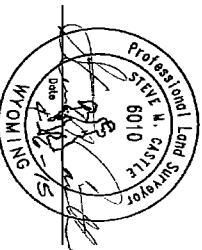

CERTIFICATE OF SURVEYOR
 I, Steve M. Castle, a Professional Land Surveyor, License No. 8010, do hereby certify that the above and foregoing subdivision of a portion of the W1/2NW1/4, Section 9, Township 33 North, Range 80 West of the Sixth Principal Meridian, Natrona County, Wyoming, as it appears on this plat is with the free consent and in accordance with the desires of the above named and undersigned owners and proprietors of said lands, the name of said subdivision shall be CURTIS SIMPLE SUBDIVISION. Dated at Casper, Wyoming this 27th day of MAY 2015.

CERTIFICATE OF OWNER

Kathleen Lynn Curtis Living Trust Dated 05-20-2008 and June L. Johnson, owners, hereby certify that the above or foregoing subdivision of a portion of the W1/2NW1/4, Section 9, Township 33 North, Range 80 West of the Sixth Principal Meridian, Natrona County, Wyoming, as it appears on this plat is with the free consent and in accordance with the desires of the above named and undersigned owners and proprietors of said lands, the name of said subdivision shall be CURTIS SIMPLE SUBDIVISION. Dated at Casper, Wyoming this 27th day of MAY 2015.

Kathleen Lynn Curtis Trustee
 KATHLEEN LYNN CURTIS TRUSTEE, KATHLEEN LYNN CURTIS LIVING TRUST DATED 05-20-2008

June L. Johnson
 JUNE L. JOHNSON, OWNER

STATE OF WYOMING } ss
 COUNTY OF NATRONA }
 The foregoing instrument was acknowledged before me by Kathleen Lynn Curtis, Trustee, Kathleen Lynn Curtis Living Trust, created 05-20-2008 on this 27th day of MAY 2015.

Witness my hand and official seal,
 My commission expires: JUNE 29, 2017

Janet L. Johnson
 Notary Public

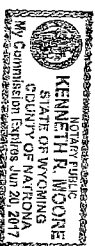

STATE OF WYOMING } ss
 COUNTY OF NATRONA }
 The foregoing instrument was acknowledged before me by June L. Johnson, owner, on this 27th day of MAY 2015.
 My commission expires: JUNE 29, 2017

Janet L. Johnson
 Notary Public

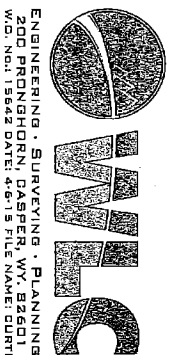

ENGINEERING - SURVEYING - PLANNING
 WYOMING PROFESSIONAL LAND SURVEYORS
 W.P. No. 13662 DATE: 4-9-15 FILE NAME: CURTIS SIMPLE SUBDIVISION

PLAT OF
 CURTIS SIMPLE SUBDIVISION
 BEING A PORTION OF THE W1/2NW1/4,
 SECTION 9, TOWNSHIP 33 NORTH, RANGE 80 WEST
 SIXTH PRINCIPAL MERIDIAN
 NATRONA COUNTY, WYOMING