

**"DACUS SIMPLE SUBDIVISION"**  
**A REPLAT OF THE NE/4 OF THE NE/4 OF**  
**SECTION 2, T. 34 N., R. 81 W., 6TH P.M.,**  
**NATRONA COUNTY, WYOMING AS LOTS 1 & 2**

**CERTIFICATE OF DEDICATION**  
**STATE OF WYOMING )**  
**COUNTY OF NATRONA ) SS**

STEVEN L. DACUS AND CYNTHIA A. DACUS, HUSBAND AND WIFE, HEREBY CERTIFY THAT THEY ARE THE OWNERS AND PROPRIETORS OF THE NE/4 CORNER OF SECTION 2, TOWNSHIP 34 NORTH RANGE 81 WEST OF THE SIXTH PRINCIPAL MERIDIAN, NATRONA COUNTY, WYOMING AND BEING MORE PARTICULARLY DESCRIBED BY METES AND BOUNDS AS FOLLOWS:

BEGINNING AT THE NORTHEAST CORNER OF SAID SECTION 2, THENCE SOUTH 01°12'40" WEST A DISTANCE OF 1298.43 FEET ALONG THE EAST LINE OF THE NORTHEAST QUARTER OF THE NORTHEAST QUARTER OF SAID SECTION 2 TO THE SOUTHEAST CORNER OF THE NORTHEAST QUARTER OF THE NORTHEAST QUARTER OF SAID SECTION 2, THENCE NORTH 89°26'26" WEST A DISTANCE OF 1336.16 FEET ALONG THE SOUTH LINE OF THE NORTHEAST QUARTER OF THE NORTHEAST QUARTER OF SAID SECTION 2, THENCE SOUTH 89°26'26" WEST A DISTANCE OF 1336.16 FEET ALONG THE WEST LINE OF THE NORTHEAST QUARTER OF THE NORTHEAST QUARTER OF SAID SECTION 2, THENCE NORTH 89°26'26" WEST A DISTANCE OF 1336.16 FEET ALONG THE EAST LINE OF THE NORTHEAST QUARTER OF THE NORTHEAST QUARTER OF SAID SECTION 2, THENCE SOUTH 89°26'26" WEST A DISTANCE OF 1336.16 FEET ALONG THE WEST LINE OF THE NORTHEAST QUARTER OF THE NORTHEAST QUARTER OF SAID SECTION 2, THENCE NORTH 89°26'26" WEST A DISTANCE OF 1336.16 FEET ALONG THE EAST LINE OF THE NORTHEAST QUARTER OF THE NORTHEAST QUARTER OF SAID SECTION 2 TO THE POINT OF BEGINNING CONTAINING 39,884 ACRES MORE OR LESS.

THE TRACT OF LAND, AS IT APPEARS ON THIS PLAT, IS DEDICATED WITH THE FREE CONSENT AND IN ACCORDANCE WITH THE DESIRES OF THE UNDERSIGNED OWNERS AND PROPRIETORS, THE NAME OF THE REPLAT SHALL BE "DACUS SIMPLE SUBDIVISION" AND THE OWNERS HEREBY GRANT TO THE PUBLIC AND PRIVATE UTILITY COMPANIES AN EASEMENT AND LICENSE TO LOCATE, CONSTRUCT, USE AND MAINTAIN CONDUITS, LINES, PIPES AND WIRES ANY OR ALL OF THEM, UNDER, ALONG AND ACROSS THE STRIPS OF LAND SHOWN AS UTILITY EASEMENTS AS SHOWN ON THIS PLAT.

STEVEN L. DACUS  
 CYNTHIA A. DACUS  
 THE FOREGOING INSTRUMENT WAS ACKNOWLEDGED BEFORE ME BY STEVEN L. DACUS AND CYNTHIA A. DACUS ON THIS 21st DAY OF October, 2007.



WITNESS MY HAND AND OFFICIAL SEAL.  
 MY COMMISSION EXPIRES SEP 21, 2010  
*Phonny S. Munday*  
 NOTARY PUBLIC

**CERTIFICATE OF SURVEYOR:**  
**STATE OF WYOMING )**  
**COUNTY OF NATRONA ) SS**

DO HEREBY CERTIFY THAT I, DANIEL A. SIEK, A REGISTERED LAND SURVEYOR IN THE STATE OF WYOMING, DO HEREBY CERTIFY THAT THIS PLAT WAS MADE FROM NOTES TAKEN DURING AN ACTUAL SURVEY MADE BY ME IN THE MONTH OF JUNE, 2006 AND THAT THIS PLAT IS AN ACCURATE REPRESENTATION THEREOF.

THE FOREGOING INSTRUMENT WAS ACKNOWLEDGED BEFORE ME BY STEVEN L. DACUS A. SIEK  
 ON THIS 21st DAY OF October 2007.  
 WITNESS MY HAND AND OFFICIAL SEAL.  
 MY COMMISSION EXPIRES 05-24-08

*Steve Miller*  
 COUNTY CLERK

**RECORDED**  
 FILED FOR RECORD IN THE OFFICE OF THE COUNTY CLERK OF NATRONA COUNTY, WYOMING ON THIS 21st DAY OF October, 2007.  
 INSTRUMENT NO. 831571  
 COUNTY CLERK  
 (By term of office and seal)  
 January 6, 2011

**APPROVALS**  
**STATE OF WYOMING )**  
**COUNTY OF NATRONA )**

I, DO HEREBY CERTIFY THAT THIS REPLAT HAS BEEN EXAMINED BY ME AND FOUND TO COMPLY WITH THE REGULATIONS FOR NATRONA COUNTY, WYOMING, AND IS THEREFORE APPROVED FOR RECORDING.

*Steve Miller* / *Phonny S. Munday*  
 COUNTY PLANNER / DATE  
 COUNTY SURVEYOR / DATE  
 NATRONA COUNTY HEALTH OFFICER / DATE

PREPARED BY SIEK SURVEYING SERVICE, CASPER, WYOMING (307)266-6519 JOB NO. 7-01-0555

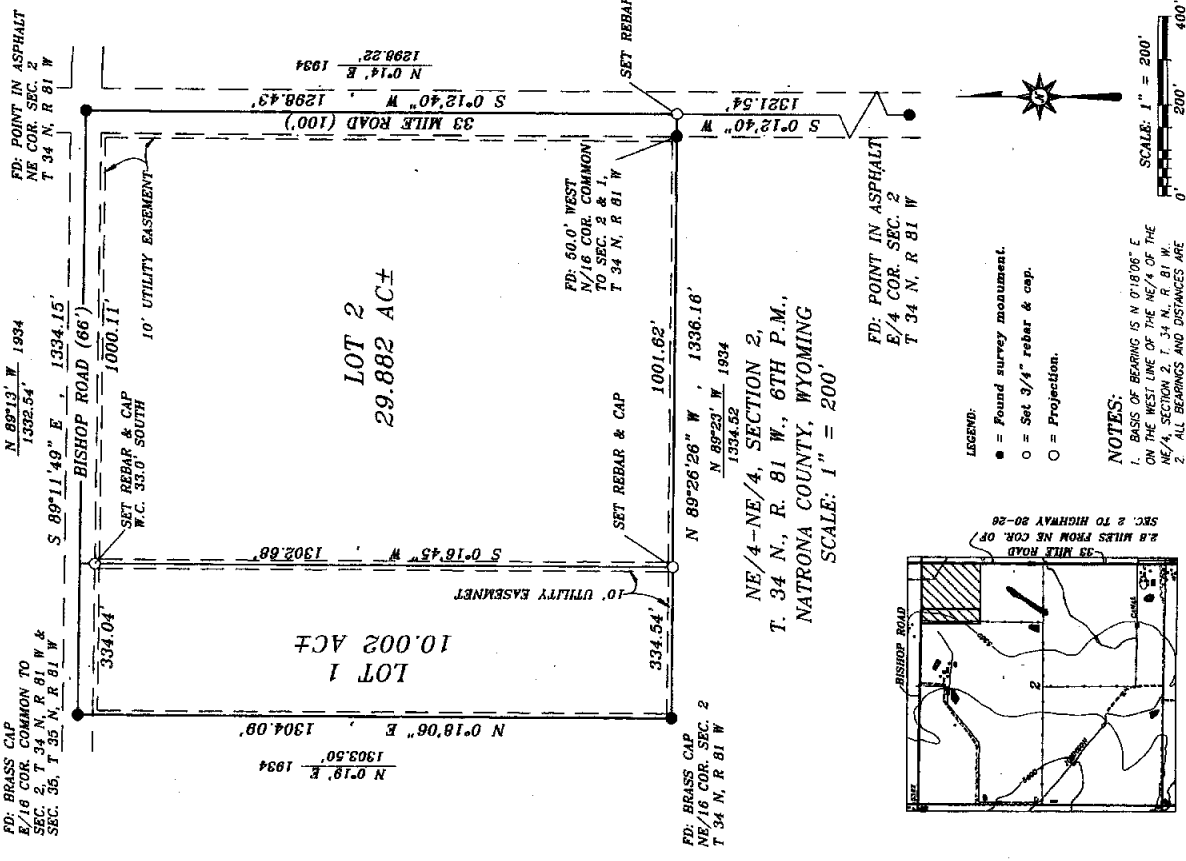

LOCATION INSET  
 SCALE: 1" = 2000'

**LEGEND:**  
 ● = Found survey monument.  
 ○ = Set 3/4" rebar & cap.  
 ○ = Projection.

**NOTES:**  
 1. BASIS OF BEARING IS N 01°16'06" E ON THE WEST LINE OF THE NE/4 OF THE NE/4, SECTION 2, T. 34 N., R. 81 W.  
 2. ALL BEARINGS AND DISTANCES ARE MEASURED UNLESS OTHERWISE NOTED.  
 3. PLAT CLOSURE EXCEEDS 1 IN 40,000.