

**" DAMON SIMPLE SUBDIVISION "**  
 A REPLAT LOCATED IN SE/4-NE/4 &  
 NE/4-SE/4 OF SECTION 27,  
 T 33 N, R 80 W, 6TH P.M.,  
 NATRONA COUNTY, WYOMING

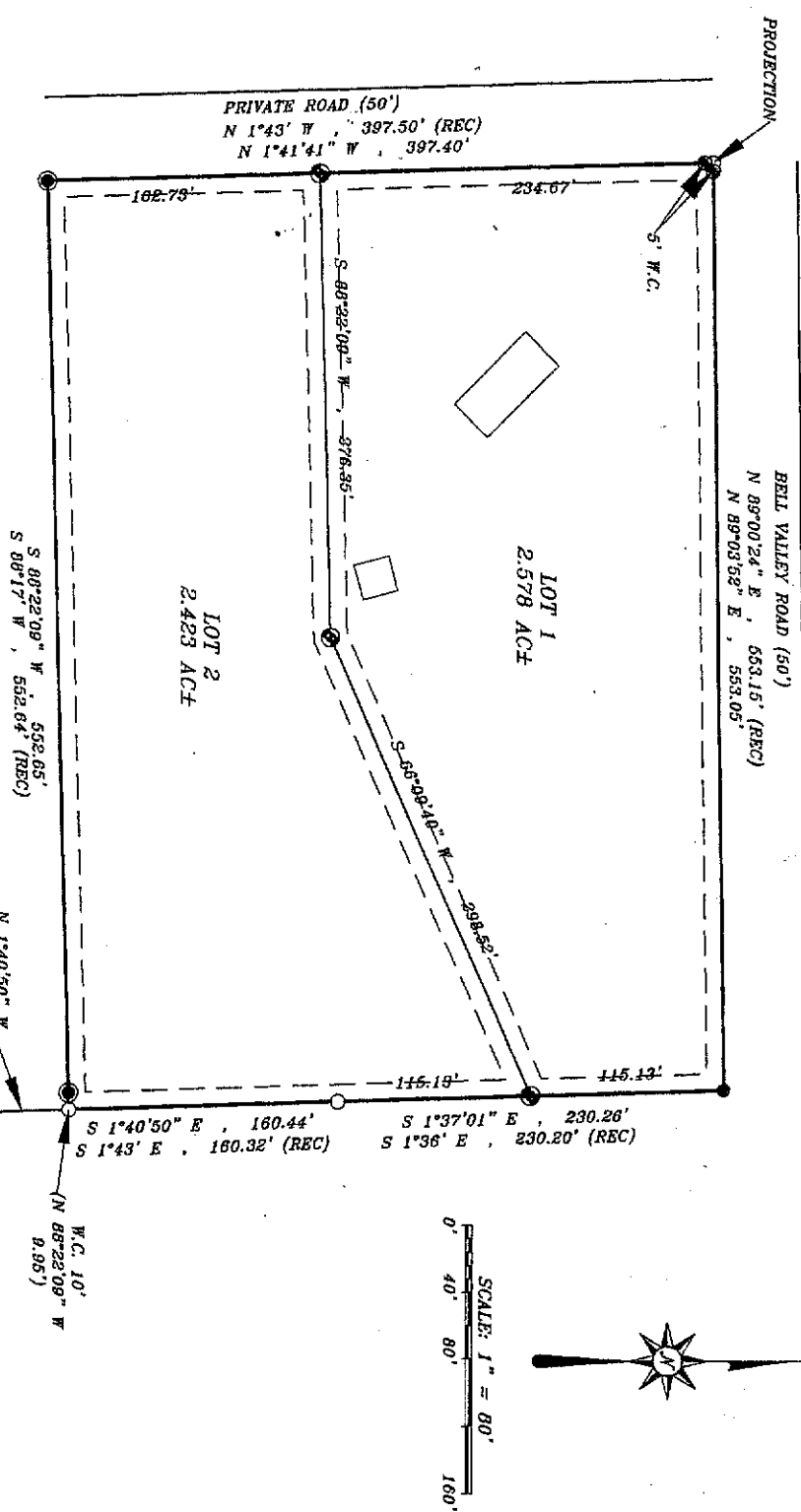

**LEGEND:**  
 ● = FOUND BRASS CAP  
 ○ = FOUND REBAR & CAP  
 ○ = SET REBAR & CAP  
 ○ = PROJECTION

**NOTES:**

1. BASIS OF BEARING IS TRUE NORTH AS DETERMINED BY GPS.
2. ALL BEARINGS AND DISTANCES ARE MEASURED UNLESS OTHERWISE NOTED.
3. PLAT CLOSURE EXCEED 1 IN 160,000.
4. THIS SIMPLE SUBDIVISION CONTAINS 5.001 ACRES MORE OR LESS.
5. THIS SIMPLE SUBDIVISION IS SUBJECT TO ALL EASEMENTS OF RECORD AT THE TIME OF PLATTING.
6. 10.00 FOOT WIDE UTILITY EASEMENT AROUND ALL LOT LINES.

**APPROVALS**

STATE OF WYOMING )  
 COUNTY OF NATRONA )  
 I, DO HEREBY CERTIFY THAT THIS SIMPLE SUBDIVISION HAS BEEN EXAMINED BY ME AND FOUND TO COMPLY WITH  
 THE REGULATIONS FOR NATRONA COUNTY, WYOMING, AND IS THEREFORE APPROVED FOR RECORDING.  
 COUNTY PLANNER / DATE Wendy Heltz / DATE 9/24/10  
 COUNTY SURVEYOR / DATE Steve Hays / DATE 9/24/10  
 NATRONA COUNTY HEALTH OFFICER / DATE Scott A. DeWitt / DATE MD



SCALE: 1" = 80'  
 0' 40' 80' 160'

CERTIFICATE OF DEDICATION  
 STATE OF WYOMING ) SS  
 COUNTY OF NATRONA )

DAMON COLLING AND KAREN COLLING, HUSBAND AND WIFE, DO HEREBY CERTIFY THAT THEY ARE THE OWNERS AND PROPRIETORS OF THE FOREGOING REPLAT LOCATED IN THE SOUTHEAST QUARTER OF THE NORTHEAST QUARTER AND THE NORTHEAST QUARTER OF THE SOUTHEAST QUARTER OF SECTION 27, TOWNSHIP 33 NORTH, RANGE 80 WEST OF THE 6TH PRINCIPAL MERIDIAN, NATRONA COUNTY, WYOMING AND BEING MORE PARTICULARLY DESCRIBED AS FOLLOWS:

BEGINNING AT THE NORTHEAST CORNER OF SAID PARCEL, THENCE SOUTH 1°37'01" EAST A DISTANCE OF 230.26 FEET ALONG THE EAST LINE OF SAID PARCEL, THENCE SOUTH 1°40'50" EAST A DISTANCE OF 160.44 FEET TO THE SOUTHWEST CORNER OF SAID PARCEL, THENCE SOUTH 89°22'09" WEST A DISTANCE OF 662.65 FEET ALONG THE SOUTH LINE OF SAID PARCEL TO THE SOUTHWEST CORNER OF SAID PARCEL, THENCE NORTH 1°41'41" WEST A DISTANCE OF 597.40 FEET ALONG THE WEST LINE OF SAID PARCEL TO THE NORTHWEST CORNER OF SAID PARCEL, THENCE NORTH 89°03'52" EAST A DISTANCE OF 553.05 FEET ALONG THE NORTH LINE OF SAID PARCEL TO THE POINT OF BEGINNING, CONTAINING 5.001 ACRES MORE OR LESS.

THE TRACT OF LAND, AS IT APPEARS ON THIS PLAT, IS DEDICATED WITH THE FREE CONSENT AND IN ACCORDANCE WITH THE DESIRES OF THE UNDERSIGNED OWNERS AND PROPRIETORS, THE NAME OF THE REPLAT SHALL BE "DAMON SIMPLE SUBDIVISION".

Damon Colling KAREN COLLING  
 DAMON COLLING

THE FOREGOING INSTRUMENT WAS ACKNOWLEDGED BEFORE ME BY DAMON COLLING  
 ON THIS 13th DAY OF Oct., 2010.  
 WITNESS MY HAND AND OFFICIAL SEAL, MY COMMISSION EXPIRES Sept 21, 2011  
Wendy Heltz  
 NOTARY PUBLIC

THE FOREGOING INSTRUMENT WAS ACKNOWLEDGED BEFORE ME BY KAREN COLLING  
 ON THIS 13th DAY OF Oct., 2010.  
 WITNESS MY HAND AND OFFICIAL SEAL, MY COMMISSION EXPIRES Sept 21, 2011  
Wendy Heltz  
 NOTARY PUBLIC

CERTIFICATE OF SURVEYOR  
 STATE OF WYOMING ) SS  
 COUNTY OF NATRONA )

I, DANIEL A. SIEK, A REGISTERED LAND SURVEYOR IN THE STATE OF WYOMING, DO HEREBY CERTIFY THAT THIS PLAT WAS MADE FROM NOTES TAKEN DURING AN ACTUAL SURVEY MADE BY ME IN THE MONTH OF JUNE, 2010 AND THAT THIS PLAT IS AN ACCURATE REPRESENTATION THEREOF.

THE FOREGOING INSTRUMENT WAS ACKNOWLEDGED BEFORE ME BY DANIEL A. SIEK  
 ON THIS 19th DAY OF July, 2010.

WITNESS MY HAND AND OFFICIAL SEAL, MY COMMISSION EXPIRES 02/22/2012

Daniel A. Siek  
 NOTARY PUBLIC

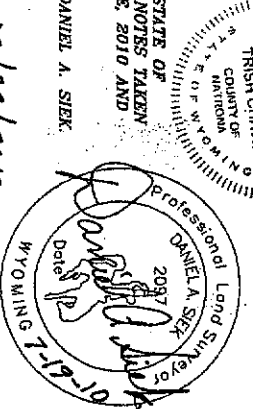

**RECORDED**  
 FILED FOR RECORD IN THE OFFICE OF THE COUNTY CLERK OF NATRONA COUNTY, WYOMING THIS 13th DAY OF October, 2010  
 INSTRUMENT NO. 896649  
Renee Villo  
 COUNTY CLERK

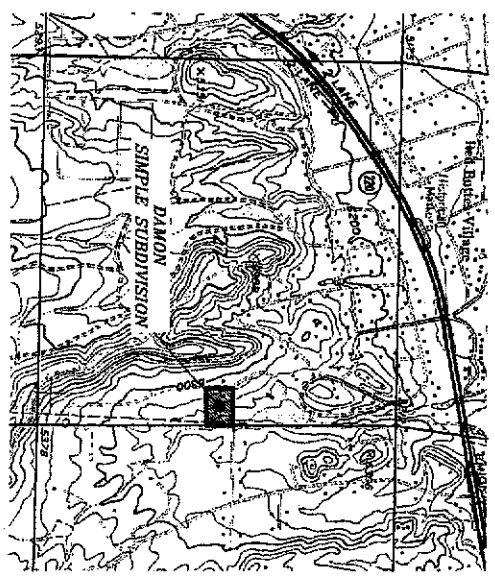
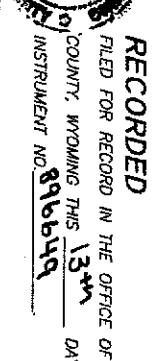

VICINITY MAP  
 SCALE: 1" = 2000'