

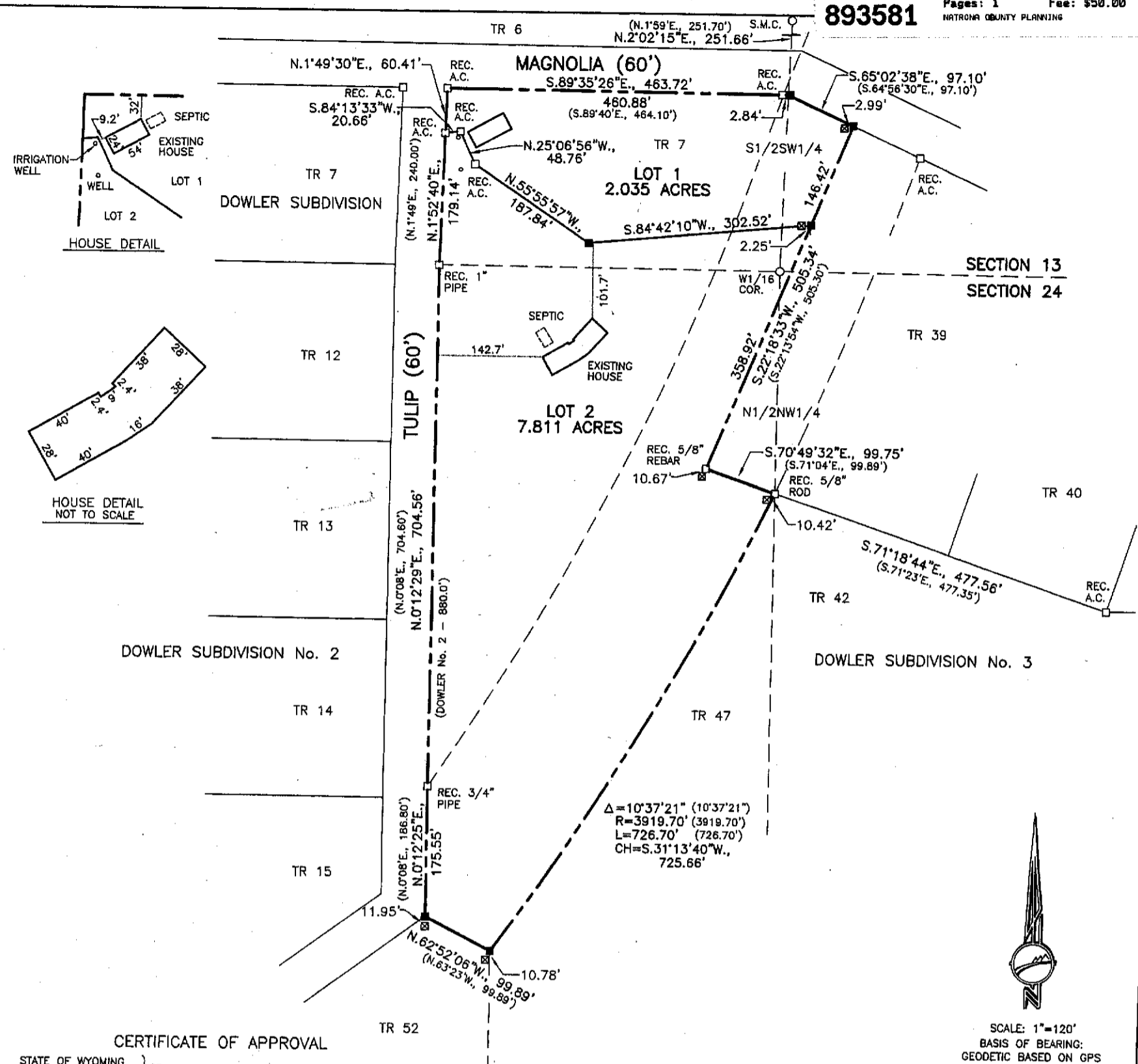

A COU ERK, Recorded: Jr
 Renea Vitto Aug 16, 2010 10:46:27 AM
 Pages: 1 Fee: \$50.00
 NATRONA COUNTY PLANNING



CERTIFICATE OF APPROVAL

STATE OF WYOMING }
 COUNTY OF NATRONA } ss

I, do hereby certify that this record of survey has been examined by me and found to comply with the regulations for Natrona County, Wyoming, and is therefore approved for recording.

Charles G. Wells COUNTY DEVELOPMENT DIRECTOR/DATE
Steve M. Castle COUNTY SURVEYOR/DATE
M. E. Powell COUNTY HEALTH OFFICER/DATE

Filed for record in the office of the county clerk of Natrona County, Wyoming on this 11th day of August, 2010.

Renea Vitto
 COUNTY CLERK

My term of office expires
 January 6, 2011

CERTIFICATE OF SURVEYOR

I, Steve M. Castle, a registered professional land surveyor, License No. 6010, do hereby certify that this plat was made from notes taken during an actual survey made by me or under my direct supervision during the month of May, 2010 and that this plat, to the best of my knowledge and belief, correctly and accurately represents said survey.



CERTIFICATE OF OWNER

Janice A. Dodson hereby certifies that the above or foregoing subdivision, Dodson Simple Subdivision, being a vacation and replat of a portion of Tract 7, Dowler Subdivision, and portions of the S1/2SW1/4, Section 13, and the N1/2NW1/4, Section 24, Township 33 North, Range 80 West of the Sixth Principal Meridian, Natrona County, Wyoming as it appears on this plat is with the free consent and in accordance with the desires of the above named and undersigned owners and proprietors of said lands, the name of said subdivision shall be "DODSON SIMPLE SUBDIVISION". Dated at Casper, Wyoming this 11th day of June, 2010.

Janice A. Dodson
 JANICE A. DODSON, OWNER

STATE OF WYOMING }
 COUNTY OF NATRONA } ss

The foregoing instrument was acknowledged before me by Janice A. Dodson, owner on this 11th day of JUNE, 2010.

Witness my hand and official seal.

My commission expires: JUNE 20, 2013

Kenneth R. Moore
 Notary Public

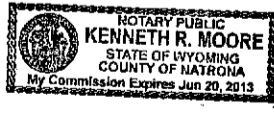

- LEGEND**
- RECOVERED GLO BRASS CAP
 - RECOVERED CORNER (AS NOTED)
 - SET 5/8" REBAR WITH ALUMINUM CAP
 - ▣ RECOVERED CEPI A.C. LS5538 DATED 2005 REJECTED THIS SURVEY.
- (184.79') RECORD
 N.89°49'14"E., 184.79' MEASURED
 ----- EASEMENT
 - - - - - SUBDIVISION BOUNDARY

**PLAT OF
 DODSON SIMPLE SUBDIVISION
 A VACATION & REPLAT OF A PORTION OF
 TRACT 7, DOWLER SUBDIVISION AND PORTIONS
 OF THE S1/2SW1/4, SECTION 13, AND THE N1/2NW1/4,
 SECTION 24, TOWNSHIP 33 NORTH, RANGE 80 WEST
 SIXTH PRINCIPAL MERIDIAN
 NATRONA COUNTY, WYOMING**

