

149/347

10 net 4
DOWLER SUB, ADDN #2 *feiler* 3

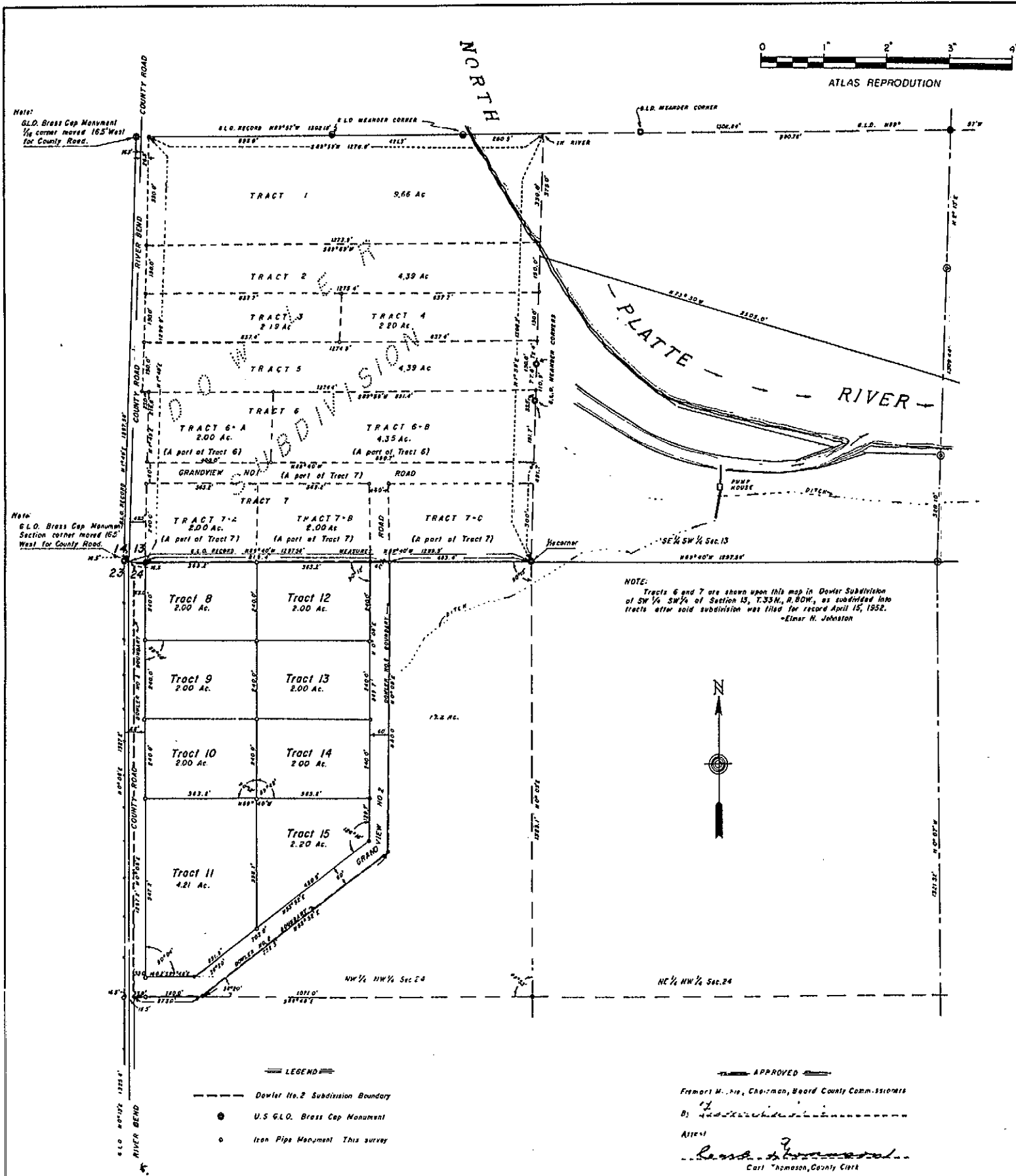

MAP OF
DOWLER NO.2 SUBDIVISION
A PART OF THE NW 1/4 NW 1/4
SEC. 24, T.33 N., R.80W. OF THE 6th PM
NATRONA COUNTY, WYOMING
SCALE 1"=200'

December 1953 10:45
141
755795
247

DEDICATION

STATE OF WYOMING }
COUNTY OF NATRONA }
This is to certify that the above named subdivision of that part of the NW 1/4 NW 1/4 of Section 24, T.33N., R.80W. of the 6th Principal Meridian, and in Natrona County, Wyoming, as appears on this plat as Tracts numbered consecutively from 8 to 15, both inclusive, and designated as DOWLER NO. 2 SUBDIVISION is with the free consent and in accordance with the desires of the undersigned owners and proprietors; that roads shown on the annexed plat are hereby dedicated to the public use; that the owners and proprietors hereby release and waive all rights under and by virtue of the homestead exemption laws of the State of Wyoming in the parts thus dedicated to public use. Provided, however, that all minerals and mineral rights in the lands so dedicated to public use are reserved by the undersigned owners, their heirs, representatives and assigns.

Witness:
Arthur J. Dowler
Arthur J. Dowler
Earl R. Johnson *Mabelle E. Dowler*
Earl R. Johnson Mabelle E. Dowler
Mabelle E. Dowler

On this 27 day of October, 1953, before me personally appeared Arthur J. Dowler and Mabelle E. Dowler, husband and wife, to me known to be the persons described in and who executed the foregoing instrument and acknowledged that they executed the same as their free act and deed, including the release and waiver of the right of homestead.

Earl R. Johnson
Notary Public

My commission expires June 25, 1957

Earl R. Johnson
Notary Public

SURVEYOR'S CERTIFICATE

STATE OF WYOMING }
COUNTY OF NATRONA }
This is to certify that this subdivision designated DOWLER NO. 2 SUBDIVISION, comprises part of the NW 1/4 NW 1/4 of Section 24, T.33 N., R.80W. of the 6th Principal Meridian, and in Natrona County, Wyoming; that this survey was made by me during August and September, 1953 at the request of Arthur J. and Mabelle E. Dowler; that this plat shows the Subdivision thereof into Tracts numbered consecutively from 8 to 15, both inclusive; that tract corners are marked by iron pipe; that all bearings, angles and distances as shown on the plat are true to the best of my knowledge and belief.

Elmer H. Johnston
Elmer H. Johnston, Surveyor

Registration No. 144

On this 27 day of October, 1953, before me appeared Elmer H. Johnston, to me known to be the person described, who being by me first duly sworn did depose and say that he is a qualified surveyor, duly licensed under the laws of the State of Wyoming, and he signed the foregoing instrument as his free and voluntary act and deed.

Earl R. Johnson
Notary Public

My commission expires June 25, 1957

APPROVED
Elmer H. Johnston, Chairman, Board County Commissioners
Earl R. Johnson
Earl R. Johnson, County Clerk

This is to certify that I have inspected and approved this plat
Albert M. Zull
Albert M. Zull, County Surveyor

6.66

DOWLER SUB. ADDN #2

MAP OF
 DOWLER NO.2 SUBDIVISION
 A PART OF THE NW¼ NW¼
 SEC. 24, T.33 N., R.80W. OF THE 6th PM
 NATRONA COUNTY, WYOMING
 SCALE 1"=200'
 DEDICATION

149/347

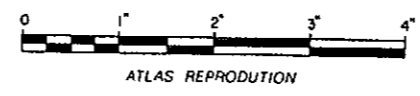
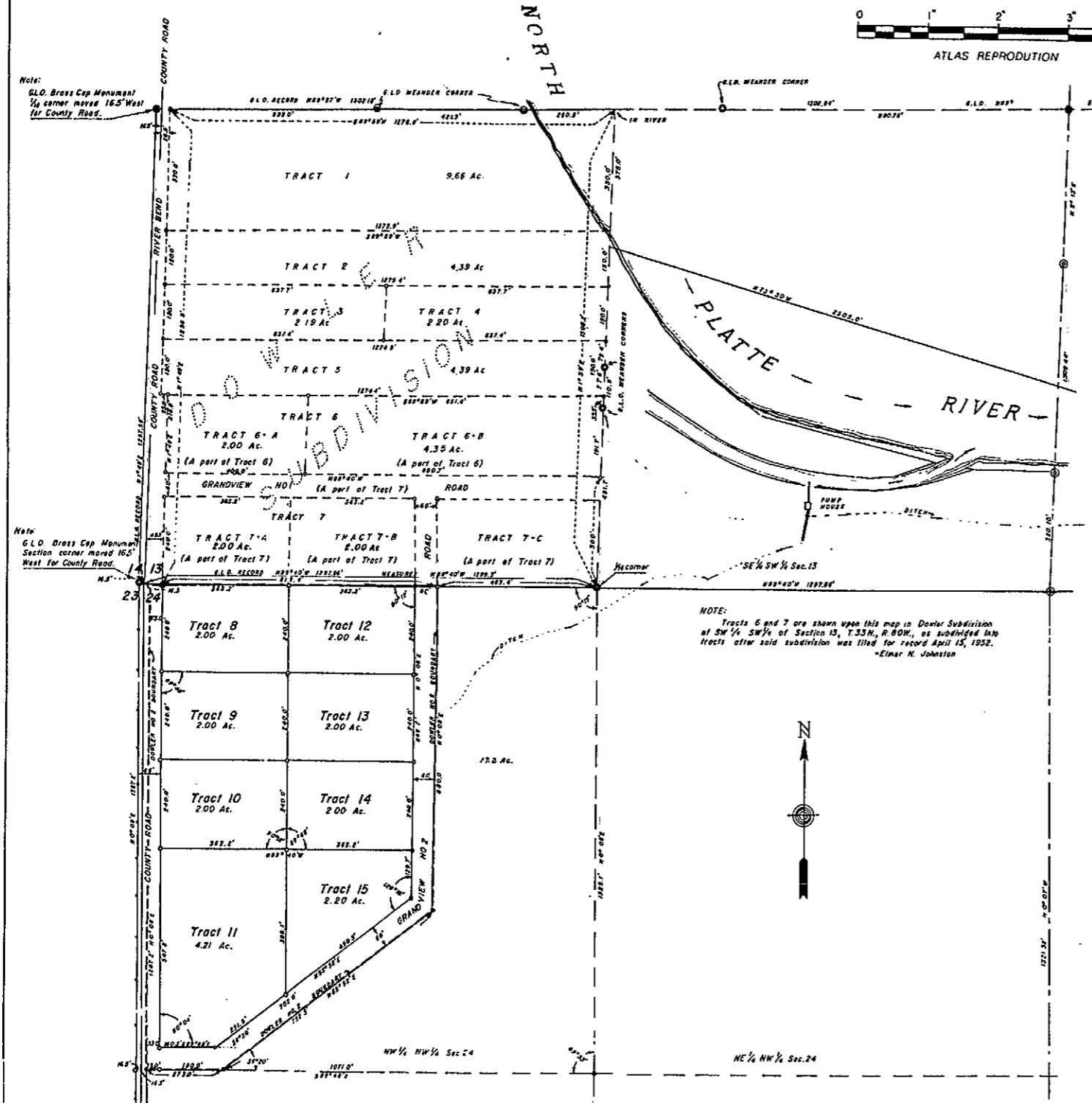

STATE OF WYOMING
 COUNTY OF NATRONA

This is to certify that the above named subdivision of that part of the NW¼ NW¼ of Section 24, T.33 N., R.80W. of the 6th Principal Meridian, and in Natrona County, Wyoming, as appears on this plat as Tracts numbered consecutively from 8 to 15, both inclusive, and designated as DOWLER NO.2 SUBDIVISION is with the free consent and in accordance with the desires of the undersigned owners and proprietors; that roads shown on the annexed plat are hereby dedicated to the public use; that the owners and proprietors hereby release and waive all rights under and by virtue of the homestead exemption laws of the State of Wyoming in the parts thus dedicated to public use. Provided, however, that all minerals and mineral rights in the lands so dedicated to public use are reserved by the undersigned owners, their heirs, representatives and assigns.

Witness:
 Arthur J. Dowler
 Earl R. Johnson
 Mabelle E. Dowler

On this 27 day of October, 1953, before me personally appeared Arthur J. Dowler and Mabelle E. Dowler, husband and wife, to me known to be the persons described in and who executed the foregoing instrument and acknowledged that they executed the same as their free act and deed, including the release and waiver of the right of homestead.

Earl R. Johnson
 Notary Public

My commission expires June 25, 1957

SURVEYOR'S CERTIFICATE

STATE OF WYOMING
 COUNTY OF NATRONA

This is to certify that this subdivision designated DOWLER NO.2 SUBDIVISION, comprising part of the NW¼ NW¼ of Section 24, T.33 N., R.80W. of the 6th Principal Meridian, and in Natrona County, Wyoming; that this survey was made by me during August and September, 1953 at the request of Arthur J. and Mabelle E. Dowler; that this plat shows the Subdivision thereof into Tracts numbered consecutively from 8 to 15, both inclusive; that tract corners are marked by iron pins; that all bearings, angles and distances as shown on the plat are true to the best of my knowledge and belief.

Registration No. 144
 Elmer H. Johnston
 Elmer H. Johnston, Surveyor

On this 27 day of October, 1953, before me appeared Elmer H. Johnston, to me known to be the person described, who being by me first duly sworn did depose and say: that he is a qualified surveyor, duly licensed under the laws of the State of Wyoming, and he signed the foregoing instrument as his free and voluntary act and deed.

Earl R. Johnson
 Notary Public

My commission expires June 25, 1957

This is to certify that I have inspected and approved this plat
 Albert M. Zwill

Note:
 G.L.O. Brass Cap Monument
 1/4 corner moved 165' West
 for County Road.

Note:
 G.L.O. Brass Cap Monument
 Section corner moved 165'
 West for County Road.

NOTE:
 Tracts 6 and 7 are shown upon this map in Dowler Subdivision
 of SW¼ SW¼ of Section 13, T.33 N., R.80W., as subdivided into
 tracts after said subdivision was filed for record April 15, 1952.
 -Elmer H. Johnston

- LEGEND
- Dowler No.2 Subdivision Boundary
 - U.S. G.L.O. Brass Cap Monument
 - Iron Pipe Monument This survey

APPROVED

Fremont M. ... Chairman, Board County Commissioners
 Carl Thomason, County Clerk