

2721-

060

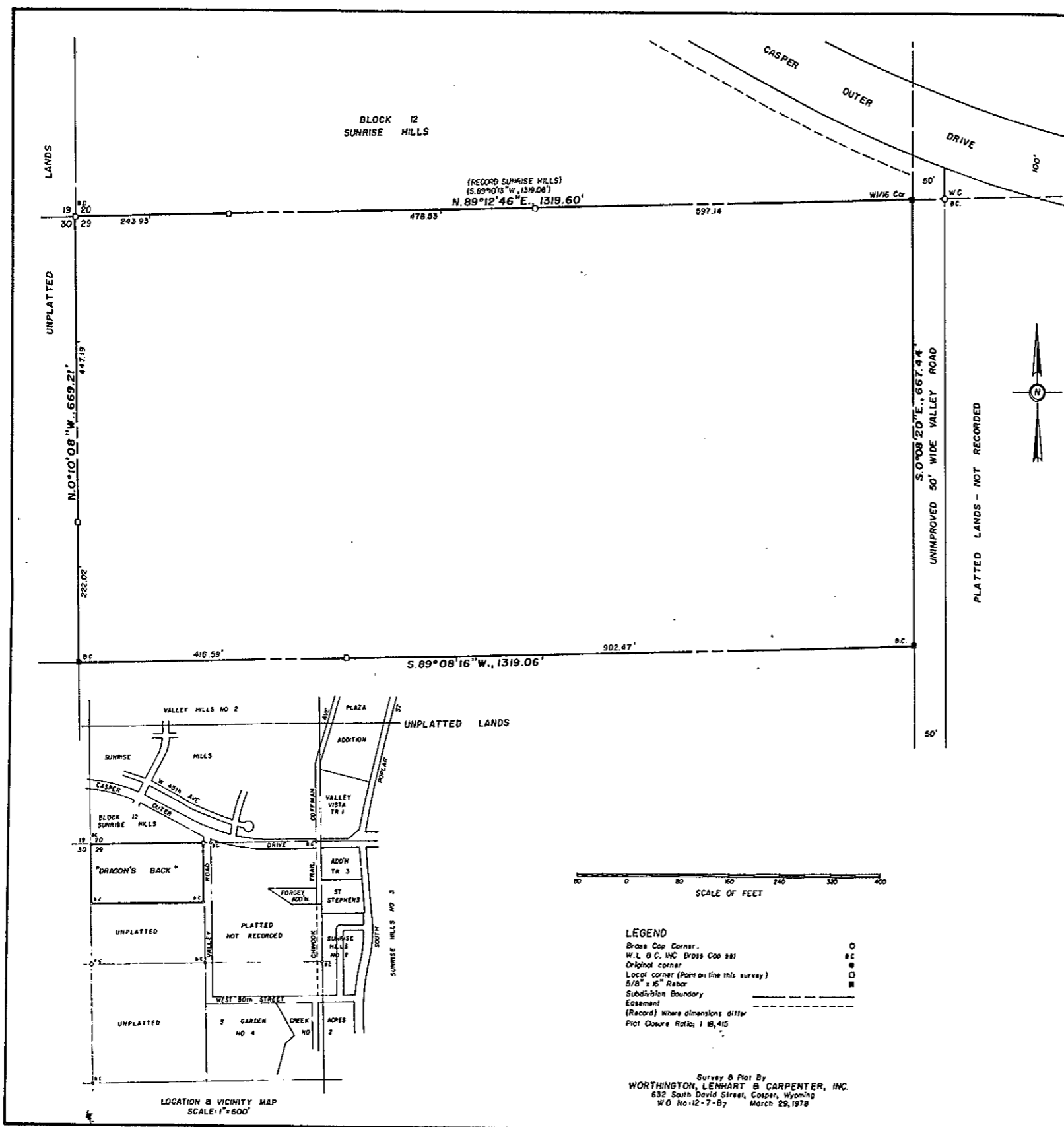

PLAT OF
"DRAGONS' BACK"
 AN ADDITION TO THE CITY OF CASPER
 NATRONA COUNTY, WYOMING
 A SUBDIVISION
 BEING THE 1/2 NW1/4 NW1/4, SECTION 29
 TOWNSHIP 33 NORTH, RANGE 79 WEST
 SIXTH PRINCIPAL MERIDIAN, WYOMING

SCALE: 1"=80'
CERTIFICATE OF PLATTING

311

J. KENT KINNIBURGH and JAMES H. LYLE, a partnership, hereby certify that they are the owners and proprietors of the foregoing Subdivision being all the 1/2 NW1/4 NW1/4, Section 29, Township 33 North, Range 79 West of the Sixth Principal Meridian, Natrona County, Wyoming and more particularly set forth by metes and bounds as follows:

Beginning at the northwest corner of said Parcel and Section 29 of said Township; thence along the westerly line thereof, N. 89°12'46"E., 1319.60 feet to a point and northeast corner of said Parcel and 1/2 NW1/4 NW1/4, Section 29; thence along the easterly line thereof and the Parcel being described, S. 0°08'20"E., 667.44 feet to the southeast corner of said Parcel and 1/2 NW1/4 NW1/4, Section 29; thence along the southerly line thereof, S. 89°08'16"W., 1319.06 feet to the southwest corner of said Parcel and 1/2 NW1/4 NW1/4, Section 29; thence along the westerly line of said Parcel and Section 29, N. 0°10'08"W., 669.21 feet to the northwest corner thereof and the Point of Beginning, and containing 20.2415 acres, more or less.

and as appears on this Plat is with the free consent and in accordance with the desire of the above named and undersigned owners and proprietors of said Lands, the name of said subdivision shall be known as "DRAGONS' BACK" an Addition to the City of Casper, Wyoming.

Dated at Casper, Wyoming this 3rd day of April, 1978
 J. Kent Kinniburgh, Partner
 James H. Lyle, Partner

ACKNOWLEDGEMENT

STATE OF WYOMING)
 COUNTY OF NATRONA)
 The foregoing instrument was acknowledged before me by J. Kent Kinniburgh and James H. Lyle on this 3rd day of April, 1978.
 Witness my hand and Notarial Seal
 My Commission expires JAN. 22, 1981

CERTIFICATE OF SURVEYOR

STATE OF WYOMING)
 COUNTY OF NATRONA)
 I, E.C. Lenhart of Casper, Wyoming hereby certify that this plat was prepared from notes taken during an actual survey during the month of December, 1977 and that such Plat accurately and correctly represents such survey; all perimeter corners are well and accurately marked and identified; all dimensions are expressed in feet and decimals thereof and courses referred to the true meridian, all being true and correct to the best of my knowledge and belief.
 Wyoming Registration No. 520 Professional Engineer and Land Surveyor
 E.C. Lenhart, Land Surveyor

Subscribed in my presence and sworn to before me this 3rd day of April, 1978
 My Commission expires 5-1-78 1981

APPROVALS

APPROVED Community Planning Commission of Casper, Wyoming this 19th day of April, 1978 and forwarded to the City Council of Casper, Wyoming with recommendation that said Plat be approved.
 APPROVED City Council of the City of Casper, Wyoming by Ordinance No. 5-1-78, duly passed, adopted and approved on the 19th day of April, 1978.
 ATTEST: _____ CITY CLERK
 APPROVED Board of County Commissioners of Natrona County, Wyoming, by Resolution duly passed on the 21st day of July, 1978.
 ATTEST: _____ COUNTY CLERK
 INSPECTED AND APPROVED on the 19th day of April, 1978
 INSPECTED AND APPROVED on the 20th day of April, 1978
 INSPECTED AND APPROVED on the 17th day of May, 1978
 Filed for Record in the Office of the County Clerk of Natrona County, Wyoming on this _____ day of _____, 1978.