

PLAT OF
"DUDLEY FAMILY EXEMPTIONS 1 AND 2"
 BEING A PORTION OF
 THE S1/2NW1/4, SECTION 4,
 TOWNSHIP 33 NORTH, RANGE 77 WEST OF THE
 SIXTH PRINCIPAL MERIDIAN, NATRONA COUNTY, WYOMING.

PLAT OF
"DUDLEY FAMILY EXEMPTIONS 1 AND 2"
 BEING A PORTION OF
 THE S1/2NW1/4, SECTION 4,
 TOWNSHIP 33 NORTH, RANGE 77 WEST OF THE
 SIXTH PRINCIPAL MERIDIAN, NATRONA COUNTY, WYOMING

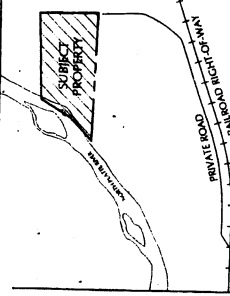

ENGINEERING
J.K.C.
 Casper, Wyoming 82609
 Phone: 307-265-4601
 Fax #: 307-265-4677

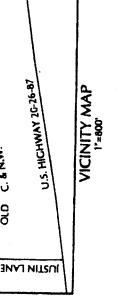

LEGAL DESCRIPTION

Ronald K. Dudley and Bonnie J. Dudley, husband and wife, hereby certify that they are the owners and proprietors of the foregoing parcel located in Section 4, Township 33 North, Range 77 West of the Sixth Principal Meridian, Natrona County, Wyoming, being more particularly described by metes and bounds as follows:

Beginning at the southeast corner of said Parcel and of the SE1/4NW1/4, said Section 4; thence from said Point of Beginning and along the westerly line of said Parcel and across SE1/4NW1/4, N. 87°42'37"W., 1445.33 feet to the southeast corner of said Parcel; thence along the southerly line of said Parcel and across SE1/4NW1/4, N. 87°42'37"W., 1445.33 feet to the southeast corner of said Parcel; thence along the westerly line of said Parcel, N. 46°22'23"E., 376.78 feet to a point in said SE1/4NW1/4, thence N. 88°21'57"E., 993.86 feet to the Point of Beginning.

The above described Parcel contains 10.395 acres, more or less, and is subject to any and all rights-of-way, easements, reservations, and encumbrances which have been legally acquired.

OWNER
 Bonnie J. Dudley
 12350 U.S. Highway 20-26
 Casper, Wyoming 82604
Bonnie J. Dudley
 Bonnie J. Dudley (Owner)

OWNER
 Ronald K. Dudley
 12350 U.S. Highway 20-26
 Casper, Wyoming 82604
Ronald K. Dudley
 Ronald K. Dudley (Owner)

STATE OF WYOMING
 NATRONA COUNTY
 The foregoing instrument was acknowledged before me this 11 day of July, 2009, by:
 Bonnie J. Dudley (Owner)
 as a free and voluntary act and deed. Witness my hand and official seal, My commission expires: 3/11/11

STATE OF WYOMING
 NATRONA COUNTY
 The foregoing instrument was acknowledged before me this 11 day of July, 2009, by:
 Ronald K. Dudley (Owner)
 as a free and voluntary act and deed. Witness my hand and official seal. My commission expires: 3/11/11

NOTARY PUBLIC
 STATE OF WYOMING
 NATRONA COUNTY
 My Comm. Expires: 3/11/11

NOTARY PUBLIC
 STATE OF WYOMING
 NATRONA COUNTY
 My Comm. Expires: 3/11/11

CERTIFICATE OF SURVEYOR
 I, Chris A. Juby, a registered Professional Land Surveyor, License No. 5008, do hereby certify that I have personally supervised and participated in an actual survey made under my direct supervision during the month of November, 2008, and accurately represents said survey.

CERTIFICATE OF SURVEYOR
 I, Chris A. Juby, a registered Professional Land Surveyor, License No. 5008, do hereby certify that I have personally supervised and participated in an actual survey made under my direct supervision during the month of November, 2008, and accurately represents said survey.

NOTES
 1. ERROR OF CLOSURE: 1:271.634
 2. BASIS OF BEARING: WYOMING STATE PLANE COORDINATE SYSTEM, EAST CENTRAL ZONE, NAD 1983/86
 3. ZONED (R-1) (RURAL RESIDENTIAL 1)
 4. SECTION CORNER NOTICES
 - SEE CORNER RECORDED INSTRUMENT FOR C1/A CORNER OF SEC. 4 RECORDED AS INS. 7776046
 - SEE CORNER RECORDED INSTRUMENT FOR W1/18 C.C. CORNER OF SEC. 4 RECORDED AS INS. 7776054
 5. RECOVERED 2" IRON PIPE IN FENCE
 6. NO PROPOSED PUBLIC WATER OR SEWER SERVICES

APPROVALS
 INSPECTED AND APPROVED THIS 30 DAY OF Jan, 2009
 INSPECTED AND APPROVED THIS 4 DAY OF Feb, 2009

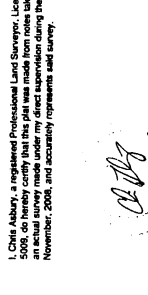
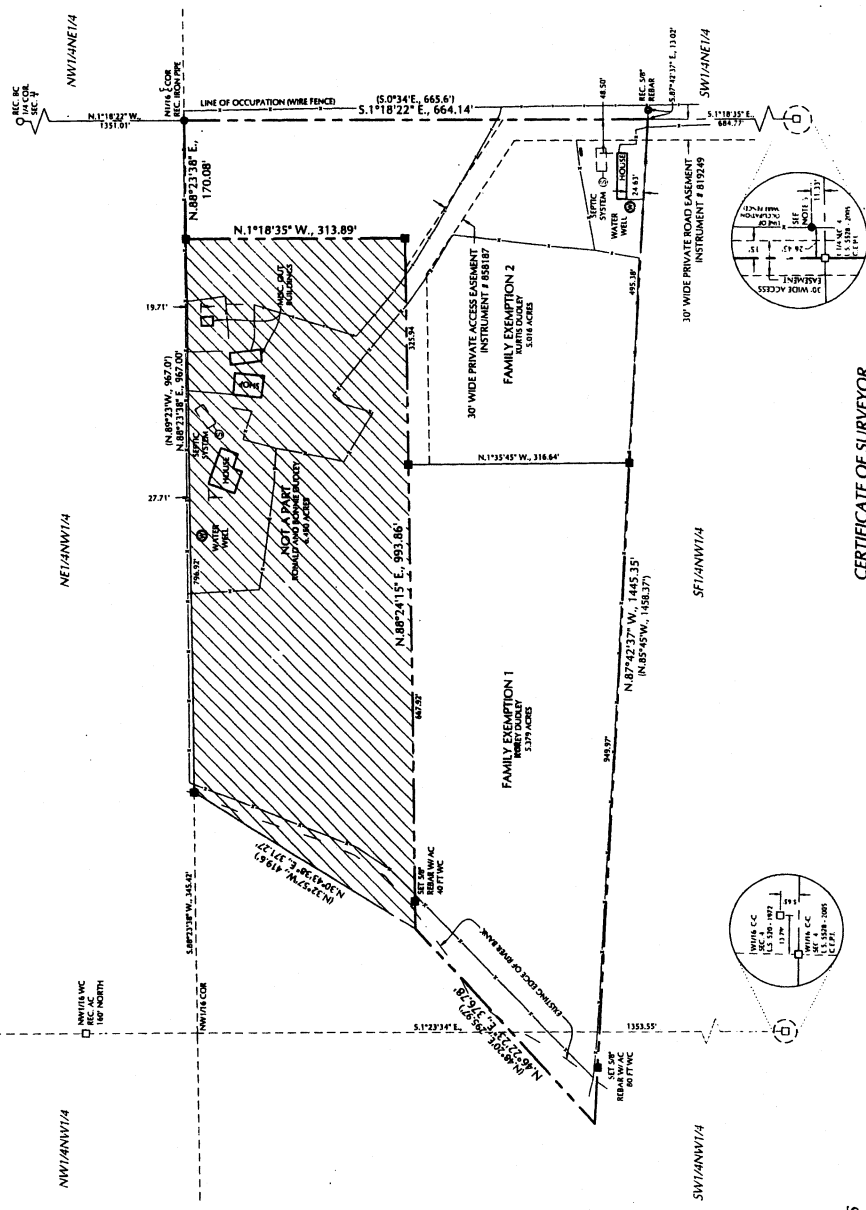

LEGEND

- RECOVERED IRON PIPE (REC. REC)
- RECOVERED ALUMINUM CAP (REC. AC)
- RECOVERED CORNER AS NOTED
- SET 5/8" REBAR WALL/ALUMINUM CAP
- PLAT BOUNDARY
- PROPERTY LINES
- QUARTER SECTION LINE
- SIXTEENTH SECTION LINE
- BASEMENT LINES
- EXISTING FENCE
- MEASURED
- N 52°14'56" W, 308.40'
- (N 52°14'56" W, 308.40')

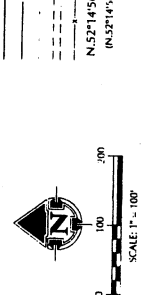

RECORDED
 FILED FOR RECORD IN THE OFFICE OF THE COUNTY CLERK OF NATRONA COUNTY, WYOMING THIS 20 DAY OF March, 2009.
 INSTRUMENT NO. 201209

APPROVALS
 COUNTY DEVELOPMENT DIRECTOR
 COUNTY SURVEYOR

INSPECTED AND APPROVED THIS 30 DAY OF Jan, 2009
 INSPECTED AND APPROVED THIS 4 DAY OF Feb, 2009

INSPECTED AND APPROVED THIS 30 DAY OF Jan, 2009
 INSPECTED AND APPROVED THIS 4 DAY OF Feb, 2009

INSPECTED AND APPROVED THIS 30 DAY OF Jan, 2009
 INSPECTED AND APPROVED THIS 4 DAY OF Feb, 2009