

PLAT OF  
**"ELKHORN VILLAGE ADDITION NO. 2"**  
 AN ADDITION AND REPLAT OF ALL OF  
 ELKHORN VILLAGE ADDITION  
 TO THE CITY OF CASPER, WYOMING  
 A SUBDIVISION OF PORTIONS OF LOT 4  
 NE1/4NW1/4 & SE1/4SW1/4, SECTION 18  
 TOWNSHIP 45 NORTH, RANGE 75 WEST,  
 SIXTH PRINCIPAL MERIDIAN  
 NATRONA COUNTY, WYOMING  
 SHEET 1 OF 2

**CERTIFICATE OF DEDICATION**

NATRONA COUNTY CLERK  
 1085423  
 PUBLIC RECORDS  
 FILE NO. 1085423

BEFORE ME, the undersigned authority, on this \_\_\_\_\_ day of \_\_\_\_\_, 2002, personally appeared \_\_\_\_\_, known to me to be the person whose name is subscribed to the foregoing plat, and acknowledged to me that he executed the same for the purposes and consideration therein expressed.

My commission expires on \_\_\_\_\_ day of \_\_\_\_\_, 2002.

GIVEN UNDER MY HAND AND SEAL OF OFFICE this \_\_\_\_\_ day of \_\_\_\_\_, 2002.

\_\_\_\_\_ Notary Public for Wyoming

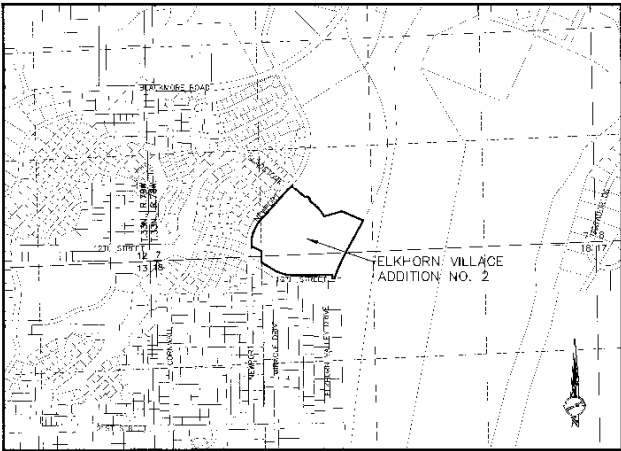

**ACKNOWLEDGEMENT**

I, the undersigned, hereby acknowledge before me that \_\_\_\_\_ Mayor of Natrona County, Wyoming, has acknowledged the foregoing plat and the same is hereby acknowledged.

Notary Public

**APPROVED:** City of Casper Planning and Policy Commission, this \_\_\_\_\_ day of \_\_\_\_\_, 2002.

*[Signature]*  
 Secretary

**APPROVED:** Mayor of the City of Casper, Wyoming, this \_\_\_\_\_ day of \_\_\_\_\_, 2002.

*[Signature]*  
 Mayor

**APPROVED AND APPROVED:** on the \_\_\_\_\_ day of \_\_\_\_\_, 2002.

*[Signature]*  
 Mayor

**CERTIFICATE OF SUBSEVER**

THIS PLAT was prepared and approved by the Planning and Policy Commission of the City of Casper, Wyoming, and the Mayor of the City of Casper, Wyoming, on this \_\_\_\_\_ day of \_\_\_\_\_, 2002.

State of Wyoming )  
 County of Natrona )

I, the undersigned, hereby acknowledge before me that \_\_\_\_\_ Mayor of Natrona County, Wyoming, has acknowledged the foregoing plat and the same is hereby acknowledged.

Notary Public

*[Signature]*  
 Notary Public



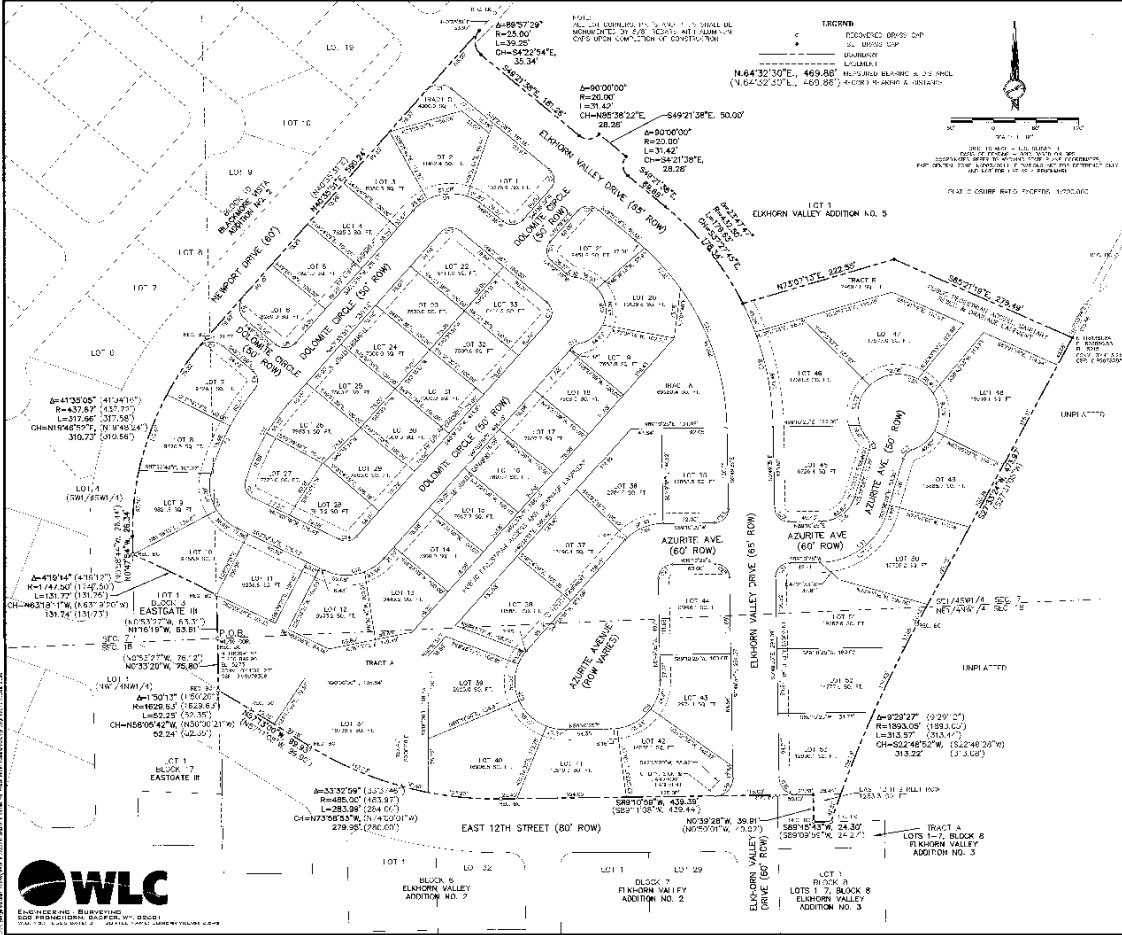

PLAT OF  
**"ELKHORN VILLAGE ADDITION NO. 2"**  
 AN ADDITION TO THE CITY OF CASPER, WYOMING  
 A VACATION AND REPLAT OF ALL OF  
 ELKHORN VILLAGE ADDITION  
 TO THE CITY OF CASPER, WYOMING  
 A SUBDIVISION OF PORTIONS OF LOT 4  
 (SW1/4SW1/4) & SE1/4SW1/4, SECTION 7 AND  
 NE1/4NW1/4, SECTION 18  
 TOWNSHIP 33 NORTH, RANGE 78 WEST  
 SIXTH PRINCIPAL MERIDIAN  
 NATRONA COUNTY, WYOMING  
 SHEET 2 OF 2

Block	Area	Area	Area
10	10.00	10.00	10.00
11	11.00	11.00	11.00
12	12.00	12.00	12.00
13	13.00	13.00	13.00
14	14.00	14.00	14.00
15	15.00	15.00	15.00
16	16.00	16.00	16.00
17	17.00	17.00	17.00
18	18.00	18.00	18.00
19	19.00	19.00	19.00
20	20.00	20.00	20.00
21	21.00	21.00	21.00
22	22.00	22.00	22.00
23	23.00	23.00	23.00
24	24.00	24.00	24.00
25	25.00	25.00	25.00
26	26.00	26.00	26.00
27	27.00	27.00	27.00
28	28.00	28.00	28.00
29	29.00	29.00	29.00
30	30.00	30.00	30.00
31	31.00	31.00	31.00
32	32.00	32.00	32.00
33	33.00	33.00	33.00
34	34.00	34.00	34.00
35	35.00	35.00	35.00
36	36.00	36.00	36.00
37	37.00	37.00	37.00
38	38.00	38.00	38.00
39	39.00	39.00	39.00
40	40.00	40.00	40.00
41	41.00	41.00	41.00
42	42.00	42.00	42.00
43	43.00	43.00	43.00

