

# ENGLEWOOD NO 2

A SUBDIVISION OF THE  
SW.4, SEC. 17, T.34 N., R.79 W.,  
COUNTY OF NATRONA, STATE OF WYOMING.

Scale 1"=200'

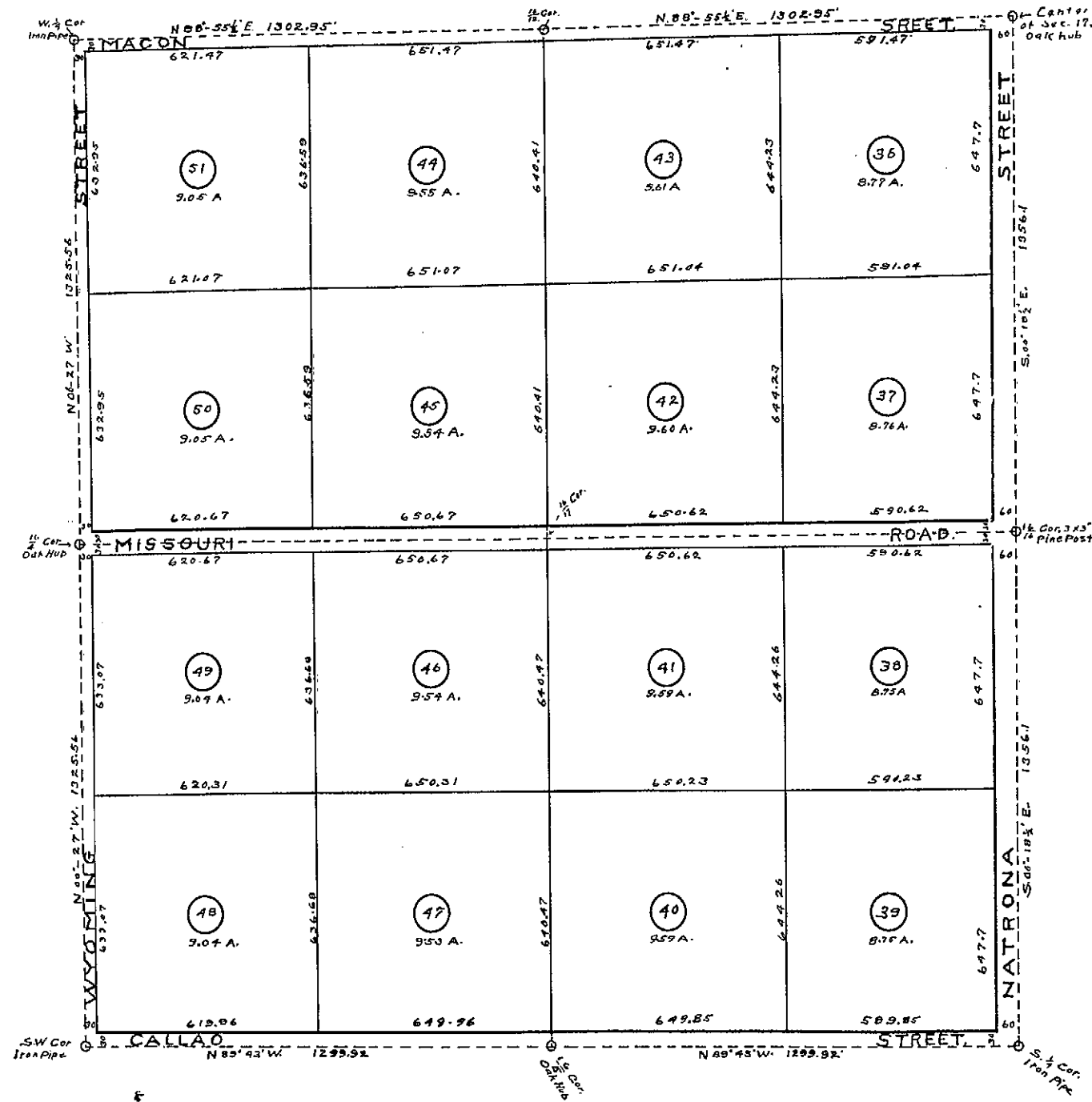

160898  
STATE OF WYOMING }  
County of Natrona }  
The instrument was filed for Record  
June 20th 1923  
at 10:30 AM in Book 39 of Deeds in page 408  
Alma F. Hawley

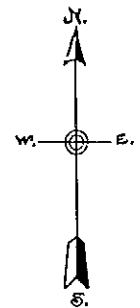

39/408

STATE OF WYOMING }  
COUNTY OF NATRONA }  
This is to certify that the above named subdivision of the Southwest One-Quarter (SW.4) of Section Seventeen (17) Township Thirty-four (34) North, Range Seventy-nine (79) West of the Sixth (6th) Principal Meridian, located in Natrona County State of Wyoming, as appears introduced and as LOTS numbered consecutively from Thirty-Six (36) to Fifty-One (51) both inclusive, said subdivision being known as "ENGLEWOOD NO. 2" is with the free consent and in accordance with the desires of the undersigned owners and Proprietors: John M. England and, Etta H. England his wife.

The parties hereto release and waive all rights under and by virtue of the homestead laws of the State of Wyoming, in testimony whereof, these presents have been signed and sealed this 3rd day of May, A.D. 1923.

In presence of M.B. Pinner

John M. England  
Etta H. England

STATE OF WYOMING }  
COUNTY OF NATRONA }  
On this 2nd day of May A.D. 1923 appeared before me John M. England and Etta H. England, his wife, to me personally known, who being by me first duly sworn, did depose and say that they signed and sealed the foregoing instrument as their free and voluntary act and deed, including the release and waiver of the right of homestead, the said wife having been by me fully apprised of her right and the effect of signing and acknowledging the foregoing instrument.

My Commission expires Jan. 31, 1927.

M.B. Pinner  
Notary Public

STATE OF WYOMING }  
COUNTY OF NATRONA }  
This is to certify that the survey and subdivision of "ENGLEWOOD NO. 2" as shown hereon and comprising the Southwest One-Quarter (SW.4) of Section Seventeen (17) Township Thirty-four (34) North, Range Seventy-nine (79) West of the Sixth Principal Meridian (6th PM.) was made by me during May A.D. 1923, at the request of John M. England. The survey was executed with a Gurley Transit and a 300 ft. Steel tape. Each lot corner is a 3'x3'x2' Pine Post set 10" in the ground, painted white, the appropriate lot number painted thereon in black. The Southeast and Northeast corners of the section are the original Government corners, the Southeast corner being a plain marked stone and the Northeast corner being four plain pits. All other corners were established according to the prescribed rules of the U.S. Land Office. All linear dimensions and all angles given on this plat were measured with care and are correct to the best of my knowledge and belief. Witness my hand and seal this 2nd day of May, A.D. 1923.

Surveyor's License No. 14.  
State of Wyoming

Albert Park  
Surveyor

STATE OF WYOMING }  
COUNTY OF NATRONA }  
On this 2nd day of May A.D. 1923, before me appeared Albert Park, to me personally known, who being by me first duly sworn, did depose and say that he is a Surveyor, duly licensed under the laws of the State of Wyoming, that his bond as provided by law is now in force, and that he signed the foregoing instrument as his free and voluntary act. Given under my hand and Notarial seal the day and year last above mentioned.

My Commission expires Jan. 31, 1927.

M.B. Pinner  
Notary Public

