

ENGLEWOOD

A SUBDIVISION OF THE
 SE 4, SEC. 17, T. 34 N., R. 79 W.,
 COUNTY OF NATRONA, STATE OF WYOMING.
 Scale: 1" = 200'

35/357

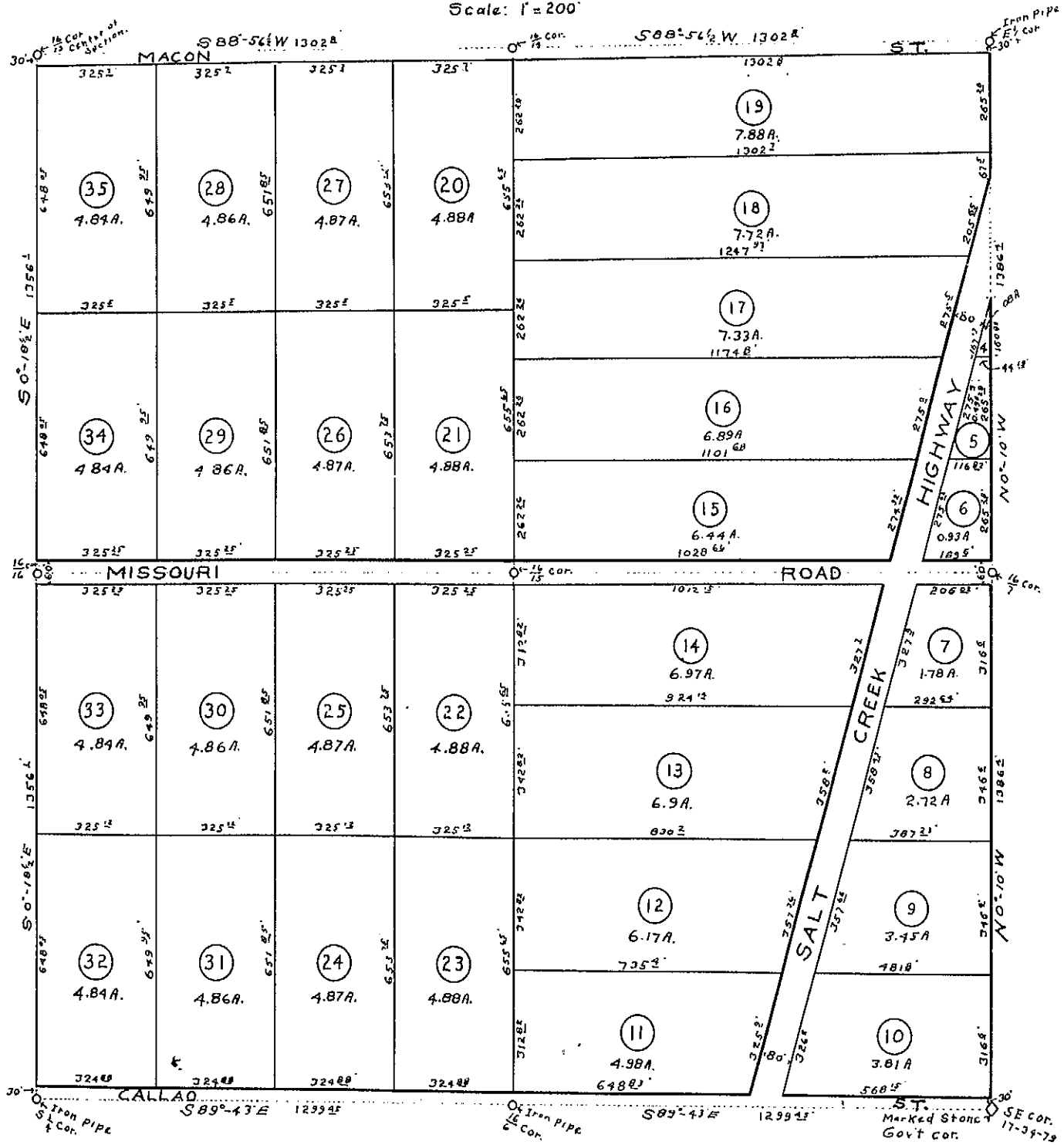
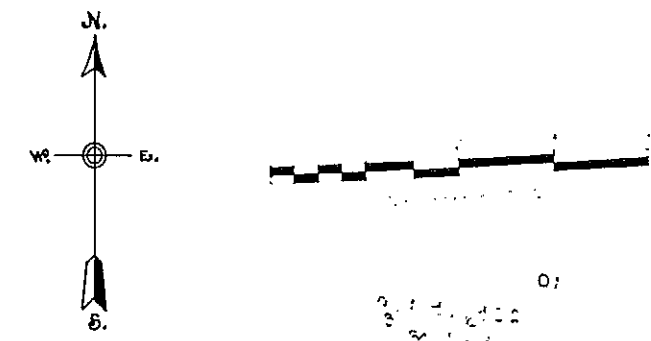

STATE OF WYOMING. } ss.
 COUNTY OF NATRONA. } ss.
 This is to certify that the above named subdivision of the Southeast One-quarter (SE 1/4) of Section Seventeen (17), Township Thirty-four (34) North, Range Seventy-nine (79) West of the Sixth (6th) Principal Meridian, located in Natrona County, State of Wyoming, as appears on the annexed plat as Lots numbered consecutively from Four (4) to Thirty-five (35) both inclusive, said subdivision being known as "ENGLEWOOD", is with the free consent and in accordance with the desires of the undersigned owners and proprietors John M. England, and Etta H. England his wife.
 The parties hereto release and waive all rights under and by virtue of the homestead laws of the State of Wyoming. In testimony whereof, these presents have been signed and sealed this 6th day of October, A.D. 1922.

In presence of: Harry O. Warton
John M. England
Etta H. England

STATE OF WYOMING. } ss.
 COUNTY OF NATRONA. } ss.
 On this 6th day of October, A.D. 1922, appeared before me John M. England and Etta H. England, his wife, to me personally known, who being by me first duly sworn, did depose and say that they signed and sealed the foregoing instrument as their free and Voluntary act and deed, including the release and waiver of the right of homestead, the said wife having been by me fully apprized of her right and the effect of signing and acknowledging the foregoing instrument.
 Given under my hand and notarial seal the day and year last above mentioned.

My commission expires Oct. 9 - 1923
Harry O. Warton
 Notary Public.

STATE OF WYOMING. } ss.
 COUNTY OF NATRONA. } ss.
 This is to certify that the survey and subdivision of "Englewood" as shown hereon and comprising the Southeast One-quarter (SE 1/4) of Section Seventeen (17), Township Thirty-four (34) North, Range Seventy-nine (79) West of the Sixth Principal Meridian (6th PM) was made by me during September, A.D. 1922 at the request of, and for, John M. England.
 The survey was executed with a Gurley transit and a 300 ft. steel tape. Each lot corner along the Salt Creek Highway is a 4"x4"x30" pine post set 24" in the ground, painted white with the appropriate lot number painted thereon in black. All other lot corners are marked with 2"x3"x24" pine posts set 18" in the ground, painted white and numbered in black.
 The southeast and northeast corners of the section are the original government corners, the southeast corner being a plain marked stone and the northeast corner being four plain pits. All other corners were established according to the prescribed rules of the U.S. Land Office.
 All linear dimensions and all angles given on this plat were measured with care, and are correct to the best of my knowledge and belief.
 Witness my hand and seal, this 6th day of October, A.D. 1922.

Surveyor's License No. 14,
 State of Wyoming.
Albert Park
 Surveyor.

STATE OF WYOMING. } ss.
 COUNTY OF NATRONA. } ss.
 On this 6th day of October, A.D. 1922, before me appeared Albert Park, to me personally known, who being by me first duly sworn, did depose and say: that he is a surveyor, duly licensed under the laws of the State of Wyoming, that his bond as provided by law is now in force, and that he signed the foregoing instrument as his free and voluntary act.
 Given under my hand and notarial seal the day and year last above mentioned.
 My commission expires October 9 - 1923
Harry O. Warton
 Notary Public.