

232966

80

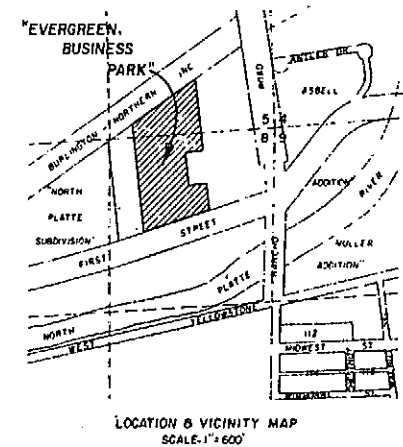
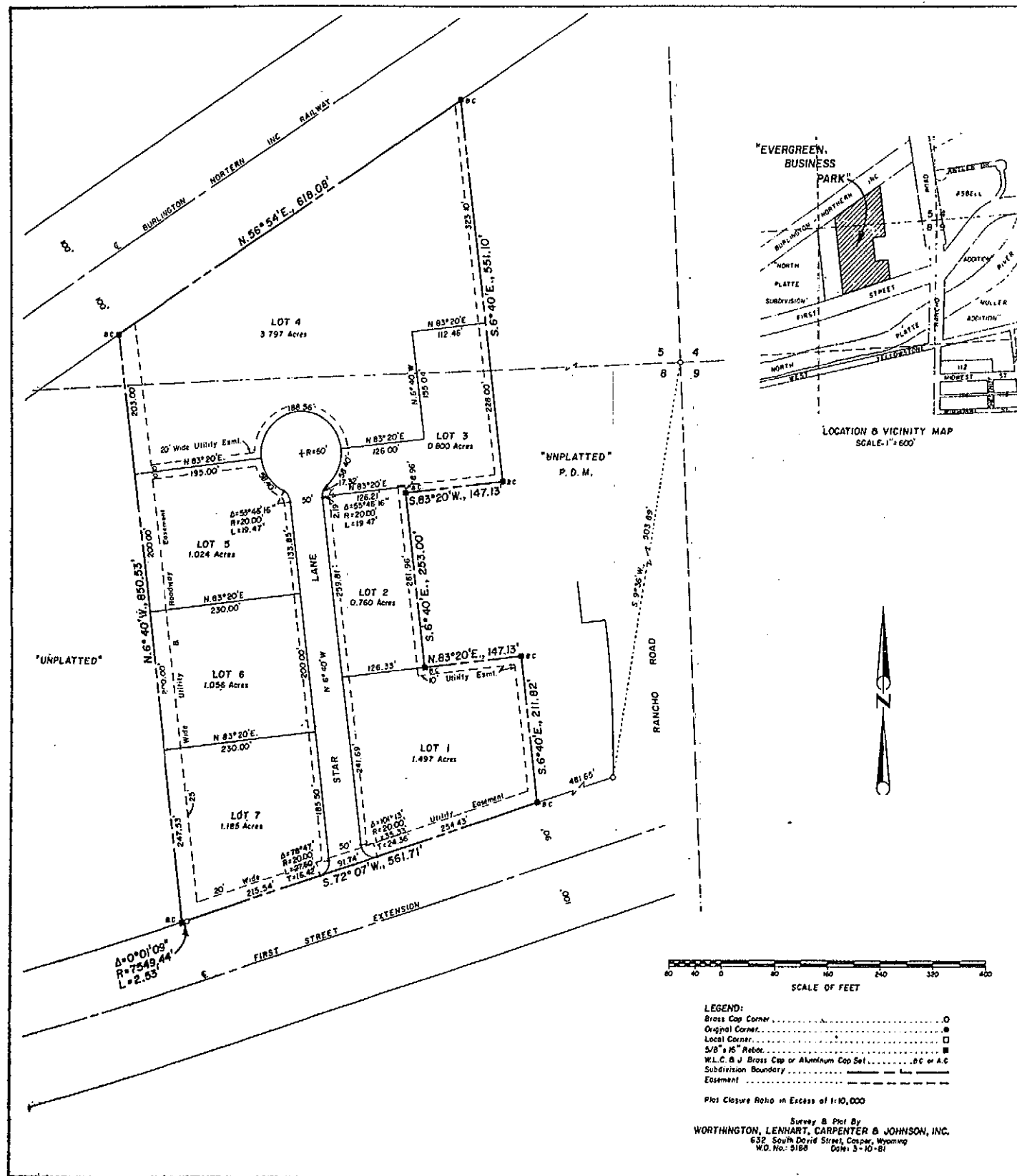

Dec 22 1981 12:21 PM  
 "AMENDED"  
 PLAT OF  
**"EVERGREEN BUSINESS PARK"**  
 AN ADDITION TO THE CITY OF CASPER  
 A SUBDIVISION OF PORTIONS OF  
 SE1/4 SE1/4, SECTION 5 B NE1/4 NE1/4, SECTION 8  
 TOWNSHIP 33 NORTH, RANGE 79 WEST  
 SIXTH PRINCIPAL MERIDIAN  
 NATRONA COUNTY, WYOMING  
 SCALE: 1" = 80'  
 CERTIFICATE OF DEDICATION

Richard P. Greiner, an individual, and Jeffrey G. Jones, an individual,  
 Hereby certify that they are the owners and proprietors of the foregoing subdivision located in and being portions of the SE1/4 SE1/4, Section 5 and the NE1/4 NE1/4, Section 8, Township 33 North, Range 79 West of the Sixth Principal Meridian, Natrona County, Wyoming and being more particularly described by metes and bounds as follows:

Commencing at the section corner common to Sections 4, 5, 8 and 9 of said Township, thence, S 9°35' W, 503.89 feet to a point and intersection with the westerly line of 150 feet wide Raucha Road and the westerly line of 100 feet wide First Street, thence along the northerly line of said First Street, S 72°07' W, 481.65 feet to the southeasterly corner of the Parcel being described and the Point of Beginning; thence from said Point of Beginning and along the southerly line of said Parcel and northerly line of said First Street, S 72°07' W, 561.71 feet to a point of curve, thence along the arc of a true curve to the right, having a radius of 7549.44 feet and through a central angle of 0°01'09", westerly 2.53 feet to the southeasterly corner of said Parcel, thence along the westerly line of said Parcel, N 6°40' W, 850.33 feet to the northeasterly corner of said Parcel and a point in the southerly right-of-way line of Burlington-Northern Inc., thence along the northerly line of said Parcel and southerly line of said right-of-way, N 56°54' E, 618.08 feet to the northeasterly corner of said Parcel, thence along the easterly line of said Parcel, S 6°40' E, 551.10 feet to a point, thence, S 83°20' W, 147.13 feet to a point, thence, S 6°40' E, 753.00 feet to a point, thence, N 83°20' E, 147.13 feet to a point, thence continuing along the easterly line of said Parcel, S 6°40' E, 211.82 feet to the Point of Beginning and containing 11.003 acres, more or less.

The subdivision of the foregoing described lands as appears on this Plat is with the free consent and in accordance with the desires of the undersigned owners and proprietors, the name of said subdivision shall be known as "EVERGREEN BUSINESS PARK", an Addition to the City of Casper, Wyoming, and all streets and public ways as set forth by this Plat are hereby dedicated to the use of the public.

RICHARD P. GREINER and JEFFREY G. JONES  
 Individuals  
 3533 CY Avenue  
 Casper, Wyoming 82601

*Richard P. Greiner*  
 RICHARD P. GREINER

*Jeffrey G. Jones*  
 JEFFREY G. JONES

ACKNOWLEDGEMENT

STATE OF WYOMING )  
 COUNTY OF NATRONA )

The foregoing instrument was acknowledged before me by Richard P. Greiner and Jeffrey G. Jones on this 16<sup>th</sup> day of March, 1981.

Witness my hand and notarial seal.  
 My commission expires April 20, 1983

*Gerrit Lynn Higgins*  
 NOTARY PUBLIC

APPROVALS

APPROVED Community Planning Commission of Casper, Wyoming this 22 day of April, 1981 and forwarded to the City Council of Casper, Wyoming with recommendation that said Plat be approved.

*Charles Deane*  
 SECRETARY

APPROVED City Council of the City of Casper, Wyoming by Resolution No. B1-66, duly passed, adopted and approved on the 5<sup>th</sup> day of May, 1981.

Attest: *Richard Chappell*  
 CITY CLERK

APPROVED Board of County Commissioners of Natrona County, Wyoming by Resolution duly passed on the 20<sup>th</sup> day of NOV, 1981.

Attest: *John H. Clow*  
 COUNTY CLERK

INSPECTED AND APPROVED on the 1<sup>st</sup> day of November, 1981.  
*Bradley H. Clow*  
 CITY ENGINEER

INSPECTED AND APPROVED on the 20<sup>th</sup> day of October, 1981.  
*William R. Hays*  
 COUNTY SURVEYOR

INSPECTED AND APPROVED on the 1<sup>st</sup> day of NOV, 1981.  
*John H. Clow*  
 COUNTY HEALTH OFFICER

Filed for Record in the Office of the County Clerk of Natrona County, Wyoming this 22<sup>nd</sup> day of December, 1981.

*John H. Clow*  
 COUNTY CLERK

CERTIFICATE OF SURVEYOR

STATE OF WYOMING )  
 COUNTY OF NATRONA )

I, Bradley H. Clow hereby certify that this Plat was prepared from notes taken during an actual survey made by me during the months of July and August, 1980 and from records of the office of Worthington, Lenhart, Carpenter & Johnson, Inc. and that the foregoing Certificate and Plat correctly and accurately represents said survey and "EVERGREEN BUSINESS PARK", an Addition to the City of Casper, Wyoming. All perimeter corners are well and accurately marked and interior corners will be set at the request of the owners. All dimensions are expressed in feet and decimals thereof and courses referred to the true meridian; all being true and correct to the best of my knowledge and belief.

Wyoming Registration No. 548 Land Surveyor  
*Bradley H. Clow*  
 BRADLEY H. CLOW

Subscribed in my presence and sworn to before me by Bradley H. Clow on this 16<sup>th</sup> day of MARCH, 1981.  
 My commission expires: April 20, 1983

*Gerrit Lynn Higgins*  
 NOTARY PUBLIC