



813
 Replat of Lot 1 Excav Addition
 to the Town of Mills, as
 Lots 1A & 1B Excav Addition
 To the Town of Mills
 Recorded 8-15-03
 Instrument #7233886

0723886

2003 AUG 15 AM 11 12

NATRONA CO. CLERK WY
 MARY ANN COLEMAN
 RECORDS BY

8/3

REPLAT OF
 "LOT 1,
 EXCAL ADDITION"
 TO THE TOWN OF MILLS, WYOMING
 AS

"LOTS 1A & 1B,
 EXCAL ADDITION"

TO THE TOWN OF MILLS, WYOMING
 PORTIONS OF SECTIONS 6 & 7
 TOWNSHIP 33 NORTH, RANGE 79 WEST
 SIXTH PRINCIPAL MERIDIAN
 NATRONA COUNTY, WYOMING

OWNER OF RECORD *[Signature]*
 OWNER OF RECORD

STATE OF WYOMING)
 COUNTY OF NATRONA) SS

The foregoing instrument was acknowledged before me by **DENNIS H. HARPER AND**
[Signature] on this 15 day of AUGUST, 2003.

Witness my hand and the seal of my office this 15 day of AUGUST, 2003.
 My commission *[Signature]*



STATE OF WYOMING)
 COUNTY OF NATRONA) SS

I, do hereby certify that this replat has been examined by me and
 found to comply with the regulations for the Town of Mills, Wyoming, and is
 therefore, approved for recording.

[Signature]
 TOWN PLANNER
 TOWN CLERK

Filed for record in the office of the county clerk of Natrona County, Wyoming, on this 15 day of August, 2003.

[Signature]
 COUNTY CLERK
 term of office expires
 January 2, 2007

CERTIFICATE OF SURVEYOR

I, Steve M. Castle, a registered professional land surveyor, license number 6010, do hereby
 certify that this plat was made from notes taken during the month of July, 2003, and that I have
 direct supervision during the month of July, 2003, and that I have the best of my
 knowledge and belief, correctly and accurately represented the same.

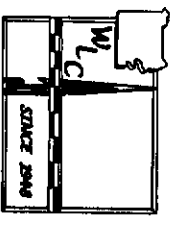
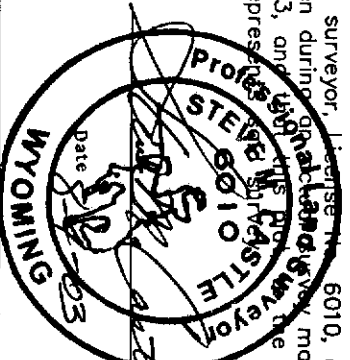

BASIS OF BEARING - GEODETIC BASED ON GPS

Survey & Plat by:
WORKINGTON, LENHART and CARPENTER, INC.
 200 Promenade Casper, Wyoming 82601 (307) 266-2534
 W.O. No.: 11336 Date: 7-18-03 Acad. Dwg.: EXCAL 11336

U.S. HIGHWAY NO. 20 & 26

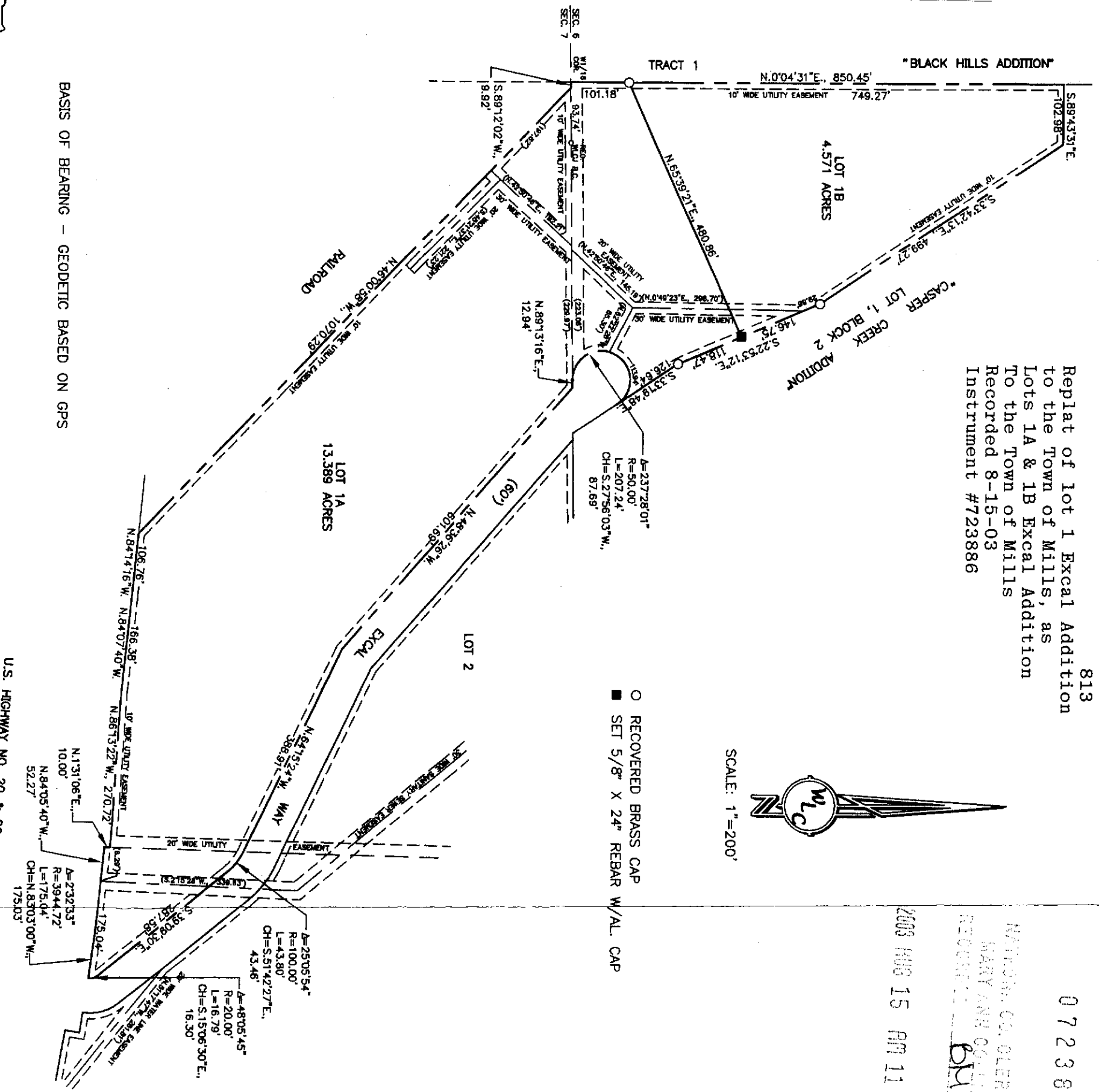

- RECOVERED BRASS CAP
- SET 5/8" X 24" REBAR W/AL. CAP

SCALE: 1"=200'