

PLAT OF 900363

**"FREDEN ADDITION, LOTS 4A & 4B, BLOCK 5"**

TO THE TOWN OF MILLS, WYOMING  
 A VACATION AND REPLAT OF  
 LOT 4, BLOCK 5, FREDEN ADDITION  
 TOWN OF MILLS, WYOMING  
 A SUBDIVISION OF PORTIONS OF THE  
 SW1/4NE1/4, SECTION 12  
 TOWNSHIP 33 NORTH, RANGE 80 WEST  
 SIXTH PRINCIPAL MERIDIAN  
 NATRONA COUNTY, WYOMING  
 SCALE: 1"=40'

**CERTIFICATE OF DEDICATION**

Freda R. Lower and Dennis H. Lower, Trustees, or their Successors in Trust, under the Freda R. Lower Living Trust dated August 14, 1981 and any amendments thereto, hereby certify that they are the owners and proprietors of the foregoing vacation and replat of Lot 4, Block 5, Freden Addition, to the Town of Mills, Wyoming, a subdivision of a portion of the SW1/4NE1/4, Section 12, Township 33 North, Range 80 West of the Sixth Principal Meridian, Natrona County, Wyoming and being more particularly described by metes and bounds as follows:

Beginning at the southeastern corner of the Parcel being described and the northeastern corner of Lot 5, Freden Addition and a point in the westerly line of Chamberlin Road; thence along the southerly line of said Parcel and the northerly line of said Lot 5, Block 5, Freden Addition, S.89°30'43"W, 845.00 feet to the southwestern corner of said Parcel and the southerly corner of Lot 2, Block 5, Freden Addition; thence along the westerly line of said Parcel and the easterly line of said Lot 2, Block 5, Freden Addition, N.0°58'57"E, 253.09 feet to a point and northerly corner of said Lot 2, Block 5, Freden Addition; thence along the westerly line of said Parcel and the northerly line of said Lot 2, Block 5, Freden Addition, N.0°11'21"E, 134.86 feet to a point and northerly corner of said Lot 2, Block 5, Freden Addition; thence along the westerly line of said Parcel and the northerly line of said Lot 2, Block 5, Freden Addition, N.0°09'00"E, 253.09 feet to a point and northerly corner of said Parcel and the southerly line of said Lot 3, Block 5, Freden Addition and a point in and intersection with the westerly line of Chamberlin Road; thence along the easterly line of said Parcel and the westerly line of said Chamberlin Road, S.01°15'32"W, 389.77 feet to the Point of Beginning and containing 8.065 acres, more or less.

The vacation and replat of the foregoing described lands as appears on this plat is with the free consent and in accordance with the desires of the above named owners and proprietors of said lands; the name of said vacation and replat shall be known as FREDEN ADDITION, LOTS 4A & 4B, BLOCK 5, to the Town of Mills, Wyoming. All streets or shown hereon have previously been dedicated to the use of the public.

FREDA R. LOWER AND DENNIS H. LOWER, TRUSTEES, OR THEIR SUCCESSORS IN TRUST,  
 2019 Rustic Place  
 Casper, Wyoming 82509

*Freda R. Lower*  
 DENNIS H. LOWER, TRUSTEE

**ACKNOWLEDGMENTS**

The foregoing instrument was acknowledged before me by Freda R. Lower, Trustee and Dennis H. Lower, Trustee, under the Freda R. Lower Living Trust dated August 14, 1981 and any amendments thereto on this 27th day of December, 2010.

Witness my hand and official seal.

My commission expires: June 29, 2013



**CERTIFICATE OF SUPERVISOR**

STATE OF WYOMING,  
 COUNTY OF NATRONA,

I, Steve M. Castle of Casper, Wyoming hereby state that this plat was prepared from notes taken during actual surveys made by me or others under my direct supervision during the month of November, 2010 and that this map correctly represents said surveys. All perimeter corners are well expressed in fact and describe thereof and copies are returned to the State in full and correct to the best of my knowledge and belief.

Wyoming Registration No. 8010 L.S.



Subscribed to my presence and sworn to before me by Steve M. Castle this 9th day of December, 2010.

My commission expires: June 22, 2013



*Steve M. Castle*  
 Steve M. Castle

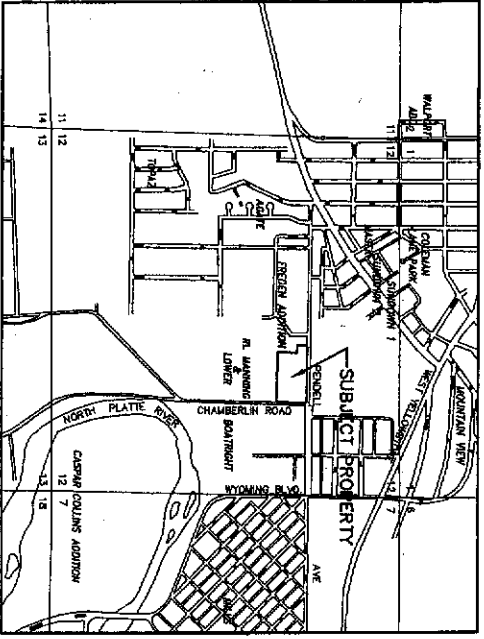
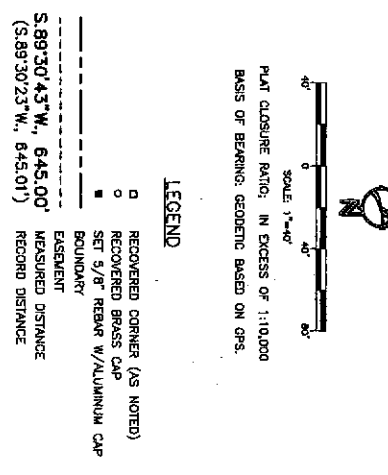
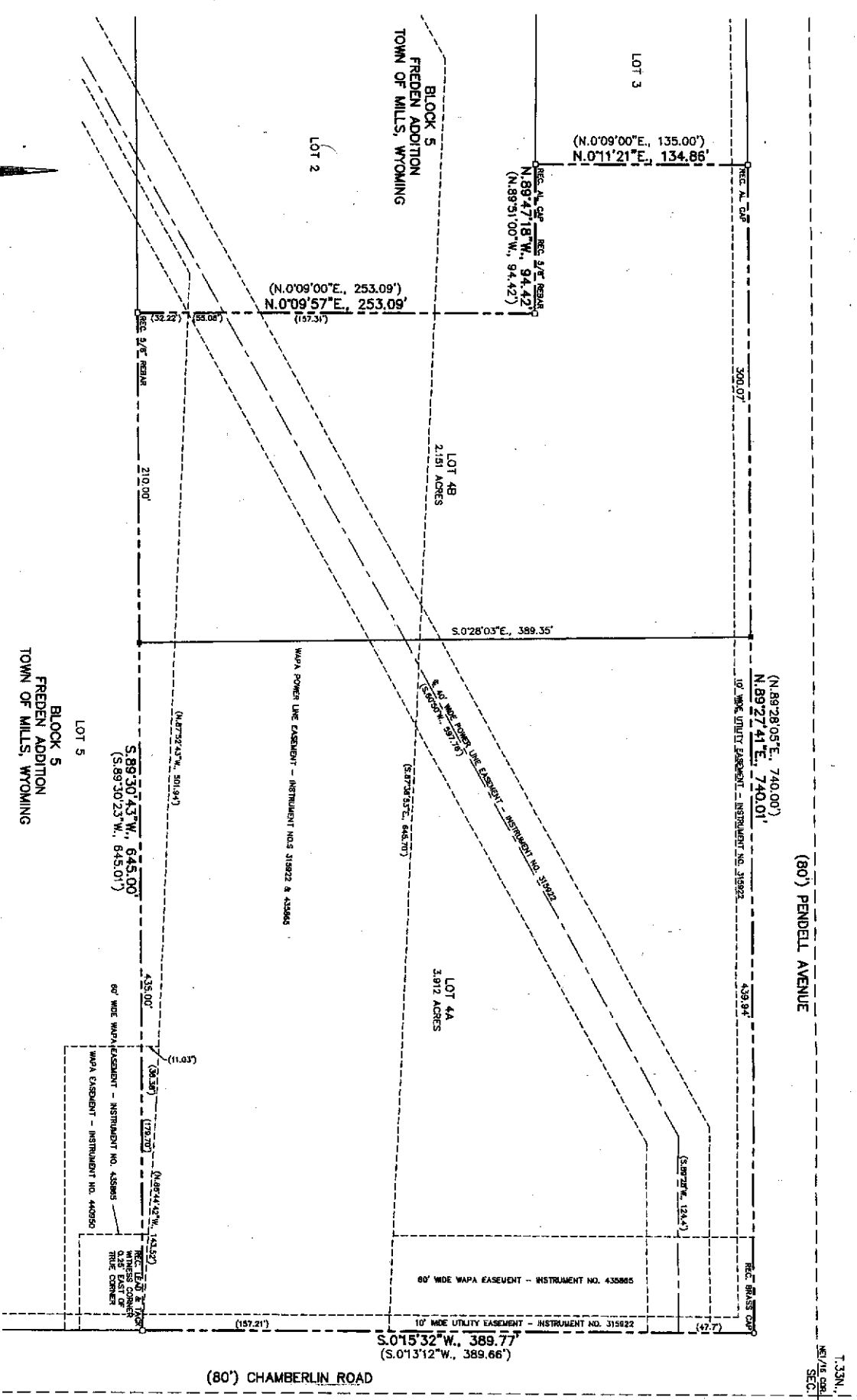

APPROVED: Town Council of the Town of Mills, Wyoming by Resolution No. 2010-18, duly passed, adopted and approved on the 9th day of December, 2010.

Attest: *Steve M. Castle*  
 Steve M. Castle  
 Mayor

INSPECTED AND APPROVED on the 12th day of December, 2010.

*Steve M. Castle*  
 Steve M. Castle  
 Town Engineer

Filed for Record in the Office of the County Clerk of Natrona County, Wyoming this 10th day of December, 2010.

*Steve M. Castle*  
 Steve M. Castle  
 County Clerk