

NATRONA COUNTY CLERK, WY  
 Renea Vitto  
 Apr 13, 2012 11:39:39 AM  
 Pages: 1 Fee: \$50.00  
 NATRONA COUNTY PLANNING

926296

UNPLATTED  
 (N.89°31'28"E., 2003.00')  
 N.89°33'00"E., 2003.15'  
 N.89°23'35"E., 263.98'  
 24'x40' METAL BLDG  
 HOUSE  
 LOT 1  
 1.523 ACRES  
 300.00' x 178.30'  
 LOT 2  
 BLOCK 2  
 BLOCK 3  
 S.89°23'35"W., 1885.55'  
 (S.89°21'52"W., 1885.50')  
 1707.25'  
 S.15°19'21"W., 241.46'  
 HOUSE  
 HOUSE DETAIL  
 NOT TO SCALE  
 HOUSE  
 24'x40' METAL BLDG  
 24'x40' METAL BLDG  
 21.4' x 32' x 32'  
 118.7'  
 HOUSE  
 HOUSE DETAIL  
 NOT TO SCALE  
 HOUSE  
 24'x40' METAL BLDG  
 24'x40' METAL BLDG  
 21.4' x 32' x 32'  
 118.7'  
 HOUSE  
 HOUSE DETAIL  
 NOT TO SCALE  
 HOUSE  
 24'x40' METAL BLDG  
 24'x40' METAL BLDG  
 21.4' x 32' x 32'  
 118.7'

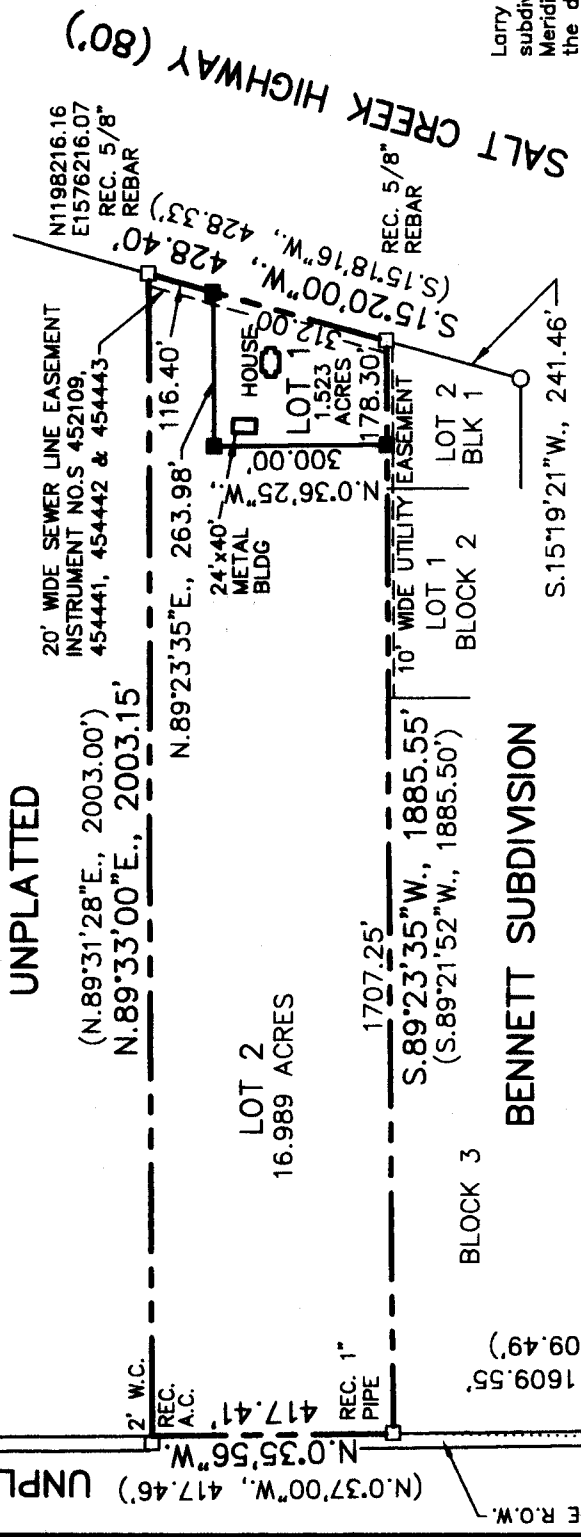

UNPLATTED

(N.89°31'28"E., 2003.00')  
 N.89°33'00"E., 2003.15'

LOT 2  
 16.989 ACRES

BENNETT SUBDIVISION



SCALE: 1"=300'

LEGEND

- RECOVERED BRASS CAP
- RECOVERED CORNER (AS NOTED)
- SET 5/8" REBAR WITH ALUMINUM CAP
- N.89°49'14"E., 184.79' MEASURED EASEMENT
- SUBDIVISION BOUNDARY

BASIS OF BEARING - GEODETIC  
 BASED ON GPS.

CERTIFICATE OF APPROVAL

STATE OF WYOMING } ss  
 COUNTY OF NATRONA }

I, do hereby certify that this record of survey has been examined by me and found to comply with the regulations for Natrona County, Wyoming, and is therefore, approved for recording.

*Renea Vitto*  
 COUNTY DEVELOPMENT SURVEYOR/DATE  
 Planner  
 James J. Adams 4/12/2012  
 COUNTY SURVEYOR/DATE

Filed for record in the office of the county clerk of Natrona County, Wyoming on this 18th day of April, 2012.



*Renea Vitto*  
 COUNTY CLERK

My term of office expires January 5, 2015



PLAT OF  
 FT SIMPLE SUBDIVISION  
 A SUBDIVISION OF A PORTION OF THE  
 SW1/4, SECTION 29,  
 TOWNSHIP 34 NORTH, RANGE 79 WEST  
 SIXTH PRINCIPAL MERIDIAN  
 NATRONA COUNTY, WYOMING

CERTIFICATE OF OWNER

Larry D. Forsberg hereby certify that the above or foregoing subdivision, ~~Forsberg~~ Simple Subdivision, a subdivision of a portion of the SW1/4, Section 29, Township 34 North, Range 79 West of the Sixth Principal Meridian, Natrona County, Wyoming as it appears on this plat is with the free consent and in accordance with the desires of the above named and undersigned owners and proprietors of said ~~lands~~, the name of said subdivision shall be "FT SIMPLE SUBDIVISION". Dated at Casper, Wyoming this 17th day of April, 2012.

*Larry D. Forsberg*  
 LARRY D. FORSBERG, OWNER  
 STATE OF WYOMING )  
 COUNTY OF NATRONA ) ss

The foregoing instrument was acknowledged before me by Larry D. Forsberg, Owner on this 17th day of April, 2012.

Witness my hand and official seal.

My commission expires: JUNE 20, 2013

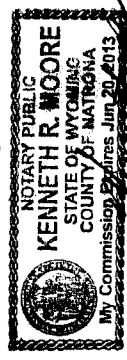

Notary Public

CERTIFICATE OF SURVEYOR

I, Steve M. Castle, a registered professional land surveyor, License No. 6010, do hereby certify that this plat was made from notes taken during an actual survey made by me or under my direct supervision during the month of February, 2012 and that this plat, to the best of my knowledge and belief, correctly and accurately represents said survey.



STATE OF WYOMING ) ss  
 COUNTY OF NATRONA )

The foregoing instrument was acknowledged before me by Steve M. Castle this 17th day of April, 2012.

Witness my hand and official seal.

My commission expires: JUNE 20, 2013

Notary Public *Kenneth R. Moore*

