

288/104

936

HALLIBURTON ADDITION # 936
May 26, 1978 235172
Bk. 288 Page 104

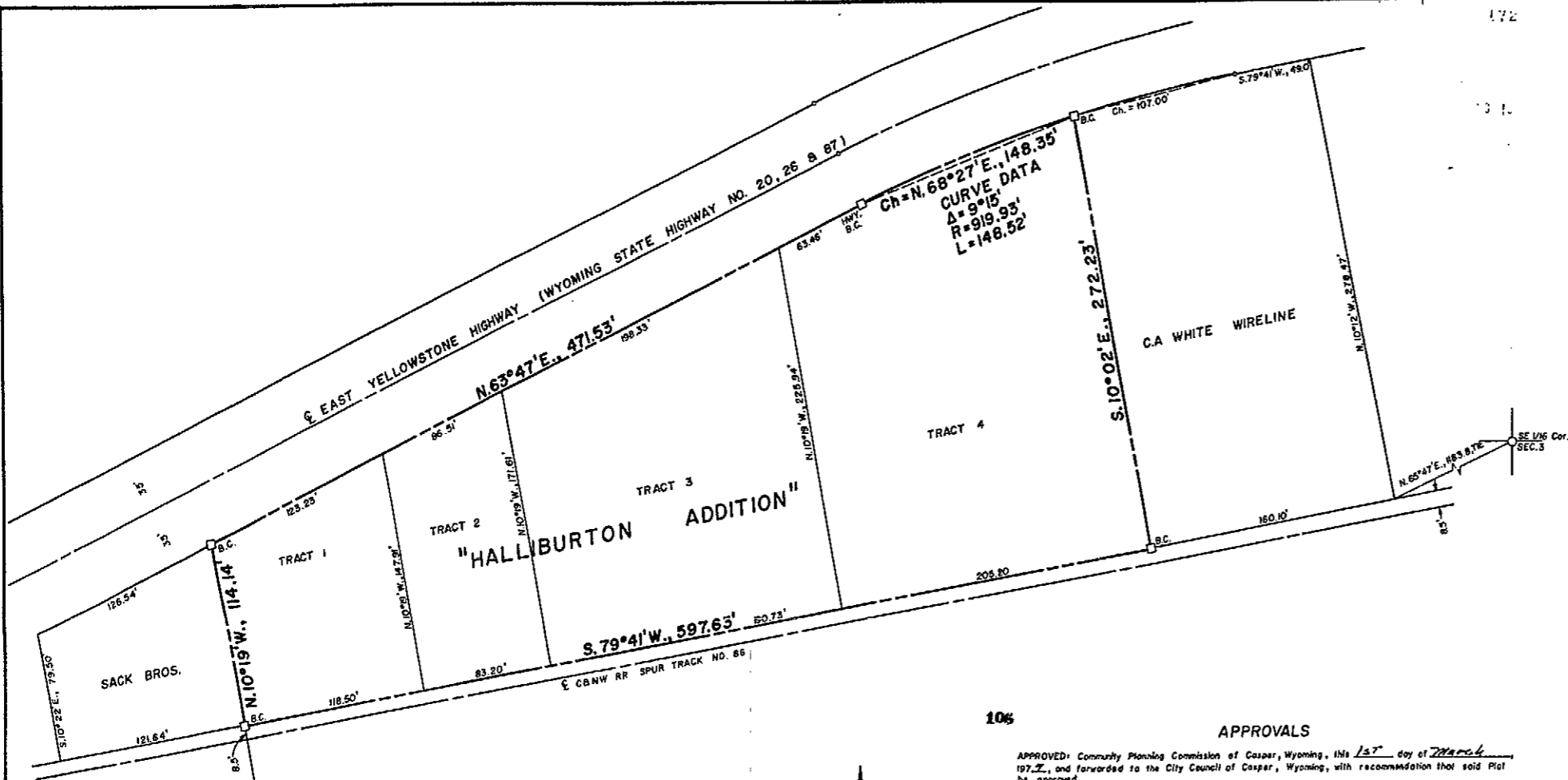

PLAT OF
"HALLIBURTON ADDITION"
 TO THE CITY OF CASPER, WYOMING
 A SUBDIVISION OF A PART OF
 THE SE 1/4 SW 1/4 AND SW 1/4 SE 1/4, SECTION 3
 TOWNSHIP 33 NORTH, RANGE 79 WEST
 OF THE SIXTH PRINCIPAL MERIDIAN
 NATRONA COUNTY, WYOMING

SCALE: 1" = 40'

CERTIFICATE OF PLATTING

Halliburton Company, a Delaware Corporation hereby certifies that it is the owner and proprietor of the foregoing Subdivision, being a subdivision of parts of the SE 1/4 SW 1/4 and SW 1/4 SE 1/4, Section 3, Township 33 North, Range 79 West of the Sixth Principal Meridian, Natrona County, Wyoming, being more particularly described by metes and bounds as follows; to wit:

Commencing at the northeast corner of said SW 1/4 SE 1/4, Section 3, thence S. 65° 47' W., 83.60 feet to a point located 8.50 feet northwesterly and perpendicular to the centerline of Chicago and Northwestern Railway Company Spur Track I.C.C. No. 86 as now located; thence S. 79° 41' W., and parallel to the centerline of said Spur Track as measured 8.50 feet northwesterly and perpendicular from the centerline thereof, 8610 feet to a point and southeasterly corner of the Parcel being described and "HALLIBURTON ADDITION";

Thence from said Point of Beginning and southeast corner of said Parcel and parallel to the centerline of said Spur Track as now located and as measured 8.50 feet northwesterly and perpendicular therefrom S. 79° 41' W., 597.63 feet to the southeasterly corner of said Parcel and Addition; thence along the westerly line of said Parcel N. 10° 19' W., 114.14 feet to an intersection with the southerly Right of Way Line of 20 feet wide East Yellowstone Highway, said point marking the northwesterly corner of said Parcel; thence along the northerly line of said Parcel and the southerly line of said East Yellowstone Highway, N. 63° 47' E., 471.53 feet to a point of curve; thence continuing along the northerly line of said Parcel and southerly line of said East Yellowstone Highway and along the arc of a true curve to the right having a radius of 519.93 feet and through a central angle of 9° 15' northwesterly 148.52 feet to a point and northwesterly corner of said Parcel; thence along the southerly line of said East Yellowstone Highway, and along the easterly line of said Parcel, S. 10° 02' E., 272.23 feet to the Point of Beginning and containing 88,888 square feet or 2.724 acres, more or less;

as appears on this Plat, is with the free consent and in accordance with the desires of the undersigned owner and proprietor of said Subdivision, the name of said Subdivision shall be "HALLIBURTON ADDITION" to the City of Casper, Natrona County, Wyoming.

Dated at Cheyenne, Wyoming this 6th day of March, 1978.
 Halliburton Company, a Delaware Corporation

ATTEST: William C. Hulse PRESIDENT

ACKNOWLEDGEMENT

STATE OF Wyoming) ss
 COUNTY OF Natrona)
 The foregoing instrument was acknowledged before me by L.L. Roseberry, this 6th day of March, 1978.
 Given under my hand and official seal.
 My Commission expires: 11/11 Barbara Jernigan NOTARY PUBLIC

CERTIFICATE OF SURVEYOR

STATE OF WYOMING) ss
 COUNTY OF NATRONA)
 I, Waynard Johnson, of Casper, Wyoming hereby certify that this Plat was made from notes taken during an actual survey made by me on the 27th and 28th days of September, 1976, and from the records of Worthington, Lenhart & Carpenter, Inc., and that such Plat correctly represents said survey and that all corners have been accurately surveyed and monumented in accordance with the requirements of the City of Casper, Wyoming, and good survey practice. All dimensions are expressed in feet and decimals thereof and courses are referred to the true meridian; said Plat is true and correct to the best of my knowledge and belief.
 WYOMING REGISTRATION NO. 510 L.S. Waynard Johnson WAYNARD JOHNSON
 Subscribed and sworn to before me this 14th day of JANUARY, 1977.
 My Commission expires: JAN. 22, 1977 James H. Cooper NOTARY PUBLIC

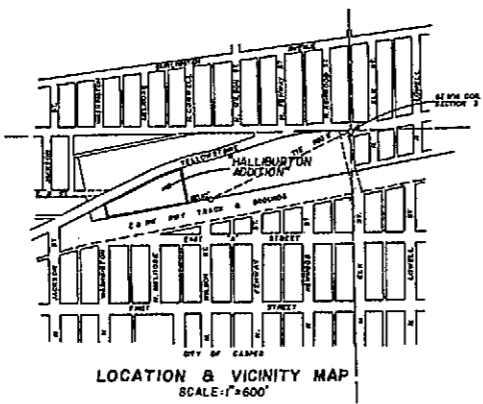

106 APPROVALS

APPROVED: Community Planning Commission of Casper, Wyoming, this 1st day of March, 1978, and forwarded to the City Council of Casper, Wyoming, with recommendation that said Plat be approved.

L. Charles Davis SECRETARY Betty M. Bostwick CHAIRMAN

APPROVED: City Council of the City of Casper, Wyoming, by Resolution No. 7-16, duly passed, adopted and approved on the 1st day of March, 1978.

ATTEST: [Signature] CITY CLERK [Signature] MAYOR

APPROVED: Board of County Commissioners of Natrona County, Wyoming, by Resolution duly passed on the 24 day of March, 1978.

ATTEST: [Signature] COUNTY CLERK [Signature] CHAIRMAN OF THE BOARD

INSPECTED AND APPROVED on the 03 day of March, 1978.

[Signature] CITY ENGINEER

INSPECTED AND APPROVED on the 28 day of March, 1978.

[Signature] COUNTY SURVEYOR

INSPECTED AND APPROVED on the 3-29 day of March, 1978.

[Signature] COUNTY HEALTH OFFICER

Filed for Record in the Office of the County Clerk of Natrona County, Wyoming, on this day of March, 1978.

[Signature] COUNTY CLERK