



#942

#942

0716566  
**716566**  
 2003 MAY 19 AM 9 35

HAMPTON SUBDIVISION  
 Recorded May 19, 2003  
 Instrument # 716566

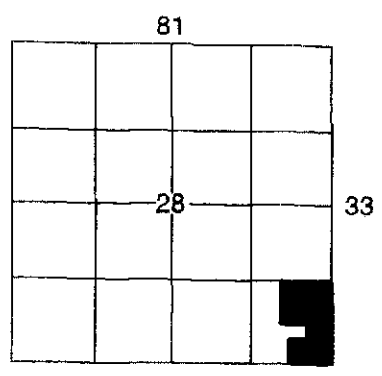
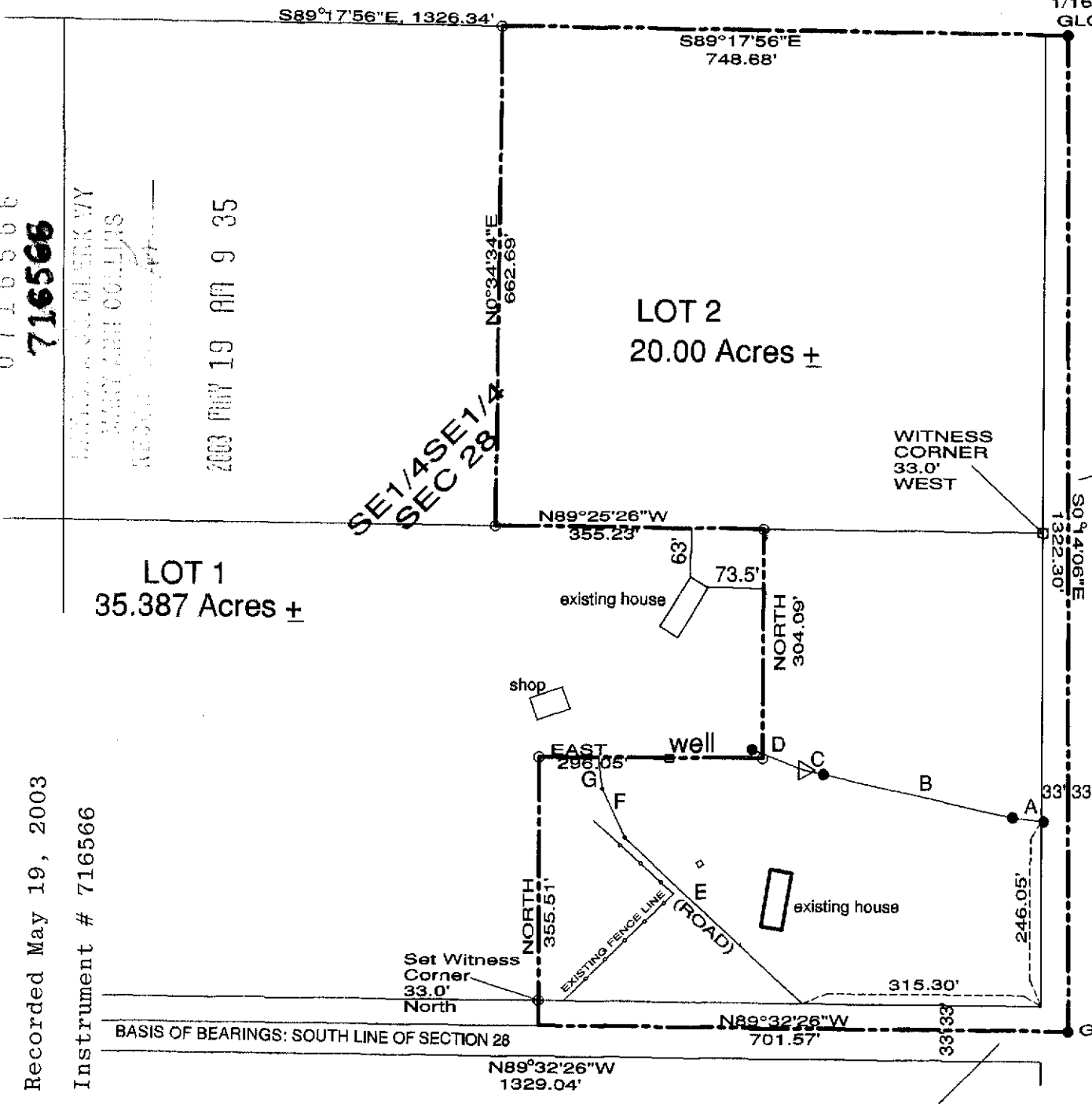

VICINITY MAP

COUNTY ROAD 306  
 (12 MILE ROAD)

20' WIDE ROAD  
 EASEMENT CENTERLINE

DIRECTION	DESCRIPTION
E N47°00'58"W 323.22'	POLE TO POLE
F N73°32'18"W 70.64'	POLE TO POLE
G N7°42'24"W 41.18'	POLE TO ANCHOR

20' WIDE POWER SERVICE LINE  
 EASEMENT

DIRECTION	DESCRIPTION
A N83°34'51"W 41.69'	POLE TO POLE
B N77°22'47"W 257.69'	POLE TO POLE
C N77°15'30"W 26.13'	POLE TO ANCHOR
D N68°16'19"W 74.60'	ANCHOR TO METER

- LEGEND:
- FOUND G.L.O.B.C. MONUMENT: ●
  - FOUND 1-1/2" AL. CAP THIS SURVEY: ◻
  - SET 5/8 REBAR W/ AL. CAP THIS SURVEY: ○

**NO PUBLIC WATER OR SEWER SERVICE**

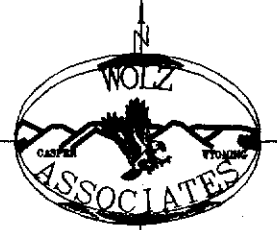
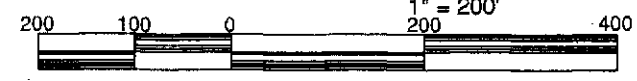

SURVEY PLAT  
 1" = 200'

**DESCRIPTION:**  
 A TRACT OF LAND BEING PART OF THE SE1/4SE1/4;  
 OF SECTION 28, T33N, R81W, 6th P.M.,  
 NATRONA COUNTY, WYOMING, AND BEING MORE PARTICULARLY  
 DESCRIBED AS FOLLOWS:  
 BEGINNING AT THE SOUTHEAST CORNER OF SAID SECTION 28;  
 THENCE N89°32'26"W, 701.57' ALONG THE SOUTH LINE OF SAID SECTION;  
 THENCE NORTH, 355.51 FEET TO A POINT;  
 THENCE EAST, 296.05 FEET, TO A POINT;  
 THENCE NORTH, 304.09 FEET TO A POINT ON THE EAST-WEST  
 CENTERLINE OF SAID SE1/4SE1/4;  
 THENCE N89°25'26"W, 355.23 FEET ALONG SAID CENTERLINE, TO A POINT;  
 THENCE N0°34'34"E, 662.69 FEET TO A POINT ON THE NORTH LINE OF SAID  
 SE1/4SE1/4;  
 THENCE S89°17'56"E, 748.68 FEET ALONG THE NORTH LINE OF SAID  
 SE1/4SE1/4, TO THE NORTHEAST CORNER, AND THE SOUTH 1/16TH CORNER  
 COMMON TO SECTIONS 28 AND 27;  
 THENCE S0°14'06"E, 1322.30 FEET ALONG THE EAST LINE OF SECTION 28 TO  
 THE SOUTHEAST CORNER, AND POINT OF BEGINNING, AND CONTAINING 20.00  
 ACRES, MORE OR LESS.

CERTIFICATE OF LOT SPLIT APPROVAL:  
 STATE OF WYOMING } ss.  
 COUNTY OF NATRONA }

I hereby certify that this lot split has been examined by me and found to  
 comply with the regulations for Natrona County, Wyoming, and is therefore,  
 approved for recording.

*Michelle Mahan* 5/17/03 County Planner/Date  
*Arthur C. Volk* 5-9-03 County Surveyor/Date  
*Ann Dowell* 5/18/03 Health Officer/Date

REQUESTED BY OWNER:  
*Donald Pavack* DONALD PAVACK  
*Wanda Pavack* WANDA PAVACK

Acknowledged before me by Donald Pavack and Wanda Pavack, this  
 day of 5/19, 2003.

*James A. ...*  
 Notary Public

My commission expires:  
 7/13/03

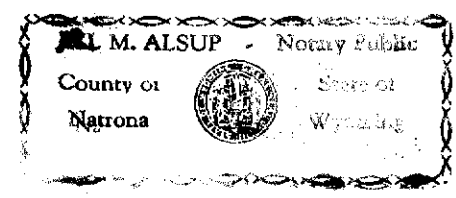

**SURVEYOR'S CERTIFICATE**

STATE OF WYOMING } ss.  
 COUNTY OF NATRONA }  
 I, CHARLES K. WOLZ, OF CASPER, HEREBY CERTIFY THAT THIS PLAT WAS MADE FROM  
 NOTES TAKEN DURING AN ACTUAL SURVEY MADE BY ME ON MARCH, 11, 2003, AND THAT  
 THIS PLAT CORRECTLY REPRESENTS THAT SURVEY. ALL CORNERS WERE ACCURATELY SET  
 DURING A PREVIOUS SURVEY, IN THE LOCATIONS SHOWN ON THE PLAT AND ALL DIMENSIONS  
 IN FEET AND DECIMALS THEREOF, AND COURSES REFERRED TO THE TRUE MERIDIAN,  
 THE BASIS OF BEARINGS BEING THE ENTIRE SOUTH LINE OF SECTION 28, ALL BEING TRUE AND  
 CORRECT TO THE BEST OF MY KNOWLEDGE AND BELIEF. THE ERROR OF CLOSURE EXCEEDS  
 1:10000.

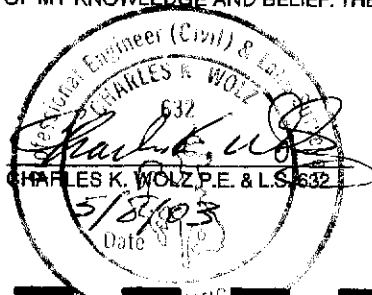

PLAT  
 OF  
 THE HAMPTON SUBDIVISION  
 LOTS 1 AND 2  
 PART OF SE1/4SE1/4 SECTION 28  
 T33N, R81W, 6th P.M.  
 NATRONA COUNTY, WYOMING