

10/14/2017 11:26:34 AM NATRONA COUNTY CLERK
 Bureau: NATRONA COUNTY CLERK
 Fee: \$75.00
 Page: 1
1038547
 NC PLANNING

"HAT SIX LIVESTOCK, LLC No. 2 SIMPLE SUBDIVISION"
 LOCATED IN LOT 1 (NE1/4NE1/4) OF SECTION 3 &
 LOT 4 (NW1/4NW1/4) OF SECTION 2,
 T. 32 N., R. 78 W., 6th P.M., NATRONA COUNTY, WYOMING

CERTIFICATE OF DEDICATION
 STATE OF WYOMING)
 COUNTY OF NATRONA) SS

HAT SIX LIVESTOCK, LLC, HEREBY CERTIFIES THAT THEY ARE THE OWNERS AND PROPRIETORS OF THE FOREGOING SIMPLE SUBDIVISION
 QUARTER OF SECTION 2, TOWNSHIP 32 NORTH, RANGE 78 WEST OF THE SIXTH PRINCIPAL MERIDIAN, NATRONA COUNTY, WYOMING BEING MORE
 PARTICULARLY DESCRIBED BY METES AND BOUNDS AS FOLLOWS:

BEGINNING AT THE NORTHEAST CORNER OF SAID SECTION 3 (FOUND ALUMINUM CAP), THENCE NORTH 7°45'57" WEST A
 DISTANCE OF 966.00 FEET ALONG THE WESTERLY LINE OF SAID LOT 1 TO THE EAST SIXTEENTH CORNER OF SAID SECTION 3 (FOUND ALUMINUM
 CAP), THENCE NORTH 89°23'38" EAST A DISTANCE OF 163.02 FEET ALONG THE NORTHERLY LINE OF SAID LOT 1 TO THE SOUTH QUARTER CORNER
 OF SECTION 3, TOWNSHIP 33 NORTH, RANGE 78 WEST (FOUND ALUMINUM CAP), THENCE NORTH 89°42'17" EAST A DISTANCE OF 1144.86 FEET
 ALONG THE NORTHERLY LINE OF SAID LOT 1 TO THE NORTHEAST CORNER OF SAID SECTION 2 (FOUND BRASS CAP), THENCE NORTH 89°42'17"
 EAST A DISTANCE OF 169.46 FEET ALONG THE NORTHERLY LINE OF SAID LOT 4 TO THE EAST SIXTEENTH CORNER OF SAID SECTION 2 (FOUND
 ALUMINUM CAP), THENCE NORTH 89°42'17" EAST A DISTANCE OF 1183.91 FEET ALONG THE NORTHERLY LINE OF SAID LOT TO THE WEST SIXTEENTH
 CORNER OF SAID SECTION 2 (FOUND ALUMINUM CAP), THENCE SOUTH 2°23'30" EAST A DISTANCE OF 945.91 FEET ALONG THE EASTERLY LINE OF
 SAID LOT 4 TO THE NORTHEAST CORNER OF SAID SECTION 2 (FOUND ALUMINUM CAP), THENCE SOUTH 89°00'56" WEST A DISTANCE
 OF 1346.32 FEET ALONG THE SOUTHERLY LINE OF SAID LOT 4 TO THE NORTH SIXTEENTH CORNER COMMON TO SAID SECTIONS 2 AND 3 (FOUND
 ALUMINUM CAP), THENCE SOUTH 89°20'11" WEST A DISTANCE OF 1307.98 FEET ALONG THE SOUTHERLY LINE OF SAID LOT 1 TO THE POINT OF
 BEGINNING, CONTAINING 58.484 ACRES MORE OR LESS.

THE TRACT OF LAND, AS IT APPEARS ON THIS PLAT, IS DEDICATED WITH THE FREE CONSENT AND IN ACCORDANCE WITH THE DESIRES OF THE
 UNDERSIGNED OWNERS AND PROPRIETORS. THE NAME OF THE SIMPLE SUBDIVISION SHALL BE KNOWN AS "HAT SIX LIVESTOCK, LLC No. 2 SIMPLE
 SUBDIVISION".

HAT SIX LIVESTOCK, LLC
 Robert M. Charput - OWNER
 COUNTY OF NATRONA
 CASPER, WY 82602

THE FOREGOING INSTRUMENT WAS ACKNOWLEDGED BEFORE ME BY ROBERT M. CHARPUT - OWNER OF HAT SIX LIVESTOCK, LLC, ON
 THIS 23rd DAY OF October, 2017.



WITNESS MY HAND AND OFFICIAL SEAL,
 MY COMMISSION EXPIRES March 31, 2019
 Trish Chavis
 NOTARY PUBLIC

THE FOREGOING INSTRUMENT WAS ACKNOWLEDGED BEFORE ME BY ANTHONY J. CHARPUT - OWNER OF HAT SIX LIVESTOCK, LLC, ON
 THIS 23rd DAY OF October, 2017.



WITNESS MY HAND AND OFFICIAL SEAL,
 MY COMMISSION EXPIRES March 31, 2019
 Trish Chavis
 NOTARY PUBLIC

APPROVALS
 STATE OF WYOMING)
 COUNTY OF NATRONA) SS

I, DO HEREBY CERTIFY THAT THIS SIMPLE SUBDIVISION HAS BEEN EXAMINED BY ME AND FOUND TO COMPLY WITH THE
 REGULATIONS FOR NATRONA COUNTY, WYOMING, AND IS THEREFORE APPROVED FOR RECORDING.

By: [Signature]
 COUNTY SURVEYOR / DATE: 10/14/2017
 NATRONA COUNTY HEALTH OFFICER / DATE: 10/14/2017



DANIEL A. SIRK, A REGISTERED LAND SURVEYOR IN THE STATE OF WYOMING, DO HEREBY CERTIFY THAT THIS PLAT WAS MADE FROM NOTES TAKEN
 DURING AN ACTUAL SURVEY MADE BY ME IN THE MONTH OF SEPTEMBER, 2017; AND THAT THIS PLAN IS AN ACCURATE REPRESENTATION THEREOF.

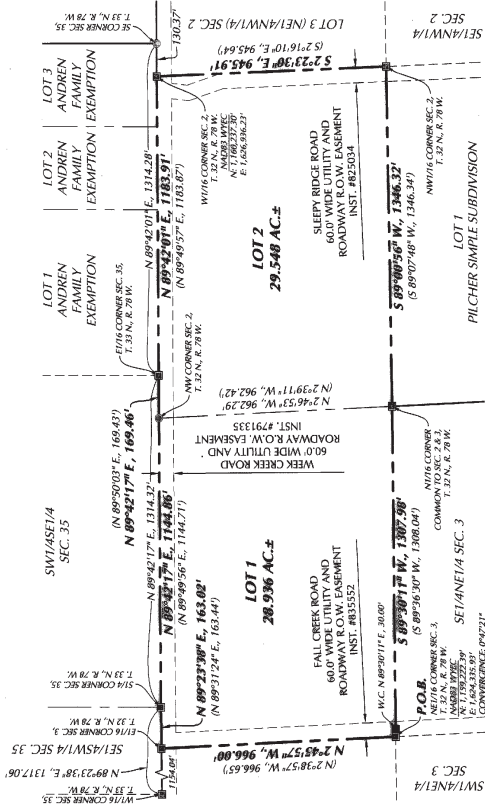

- NOTES:
1. BASIS OF BEARING IS AN ASSUMED BEARING OF NORTH AS DETERMINED BY GPS (WGS84).
 2. ALL BEARINGS AND DISTANCES ARE MEASURED UNLESS OTHERWISE NOTED.
 3. ALL DISTANCES ARE U.S. SURVEY FOOT.
 4. PLAT CLOSURE EXCEEDED 1 IN 469,315.
 5. THIS SIMPLE SUBDIVISION CONTAINS 58.484 ACRES MORE OR LESS.
 6. THIS SIMPLE SUBDIVISION IS SUBJECT TO ALL EASEMENTS OF RECORD AT THE TIME OF PLATTING.

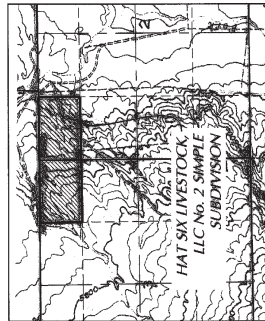

- LEGEND
- RECOVERED BRASS CAP
 - RECOVERED ALUMINUM CAP
 - SET 5/8" REBAR WITH ALUMINUM CAP
 - SITE BOUNDARY
 - LOT LINES
 - EASEMENT LINES
 - MISCELLANEOUS RECORD