

204/558

975

Pocket 6 Folder 2

PLAT OF
"HENRIE'S RANCHETTES"
 A SUBDIVISION OF S½ SW¼ & SW¼ SE¼ SECTION 31
 T.34N., R.77W. of the 6th P.M.
 NATRONA COUNTY, WYOMING
 SCALE: 1" = 200'

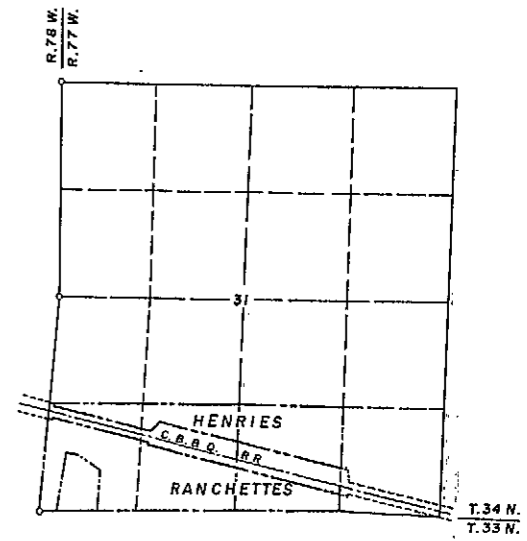
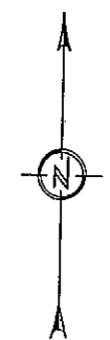
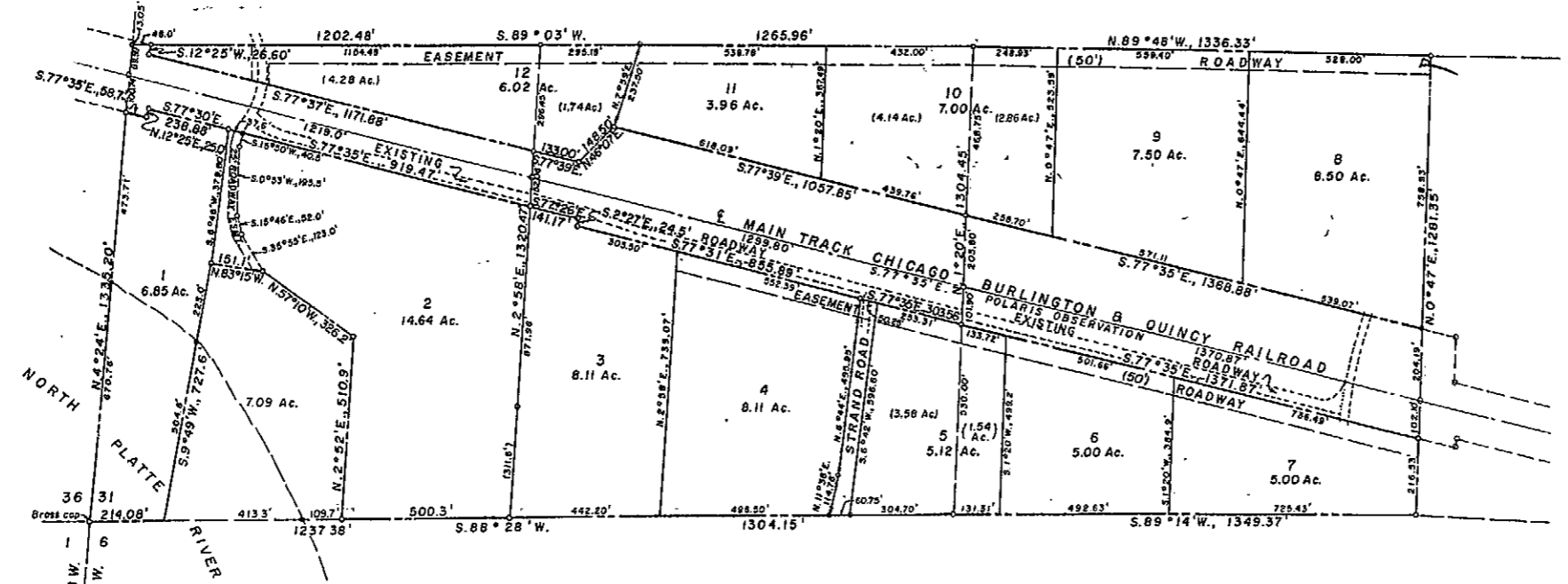

LOCATION MAP
 SECTION 31
 T.34N., R.77W., 6th P.M.
 NATRONA COUNTY, WYOMING
 SCALE: 1" = 1000'

CERTIFICATE OF DEDICATION

Wayne L. Henrie and Barbara L. Henrie, husband and wife, hereby certify that they are the owners of the foregoing Subdivision of portions of the S½ SW¼ and SW¼ SE¼, Section 31, Township 34 North, Range 77 West of the 6th Principal Meridian, Natrona County, Wyoming and that this plat is with the free consent and desire of the undersigned owners and proprietors of said lands, the platted portions of which are more particularly set forth by metes and bounds description as follows:

Beginning at the southwest corner of Section 31 and S½ SW¼ thereof, said corner being marked by a U.S. Government Resurvey Brass cap; thence along the westerly line of said Section 31, N.4°24'E., 1335.20 feet to the northwest corner of said S½ SW¼, Section 31, thence along the north line of said S½ SW¼, Section 31, N.89°03'E., 2468.44 feet to the northeasterly corner thereof; thence along the north line of said SW¼ SE¼, Section 31, S.89°48'E., 1336.33 feet to the northeasterly corner thereof; thence along the easterly line of said SW¼ SE¼, Section 31, S.0°47'W., 1281.35 feet to the southeasterly corner thereof and a point in the southerly line of said Section 31; thence along the south line of said Section 31, S.89°14'W., 1349.37 feet to the southwest corner of said SW¼ SE¼; thence S.88°28'W., 1804.45 feet, along the south line of said S½ SW¼, Section 31, to a point and southeasterly corner of a previously conveyed 7.09 acre parcel; thence along the perimeter of said parcel, N.2°52'E., 510.9 feet to an angle point; thence N.57°10'W., 326.2 feet to a point; thence N.83°15'W., 151.1 feet to a point; thence along the westerly line of said parcel, S.9°49'W., 727.6 feet to the southwesterly corner of said parcel and a point in the southerly line of said S½ SW¼, Section 31; thence along the southerly line thereof S.88°28'W., 214.08 feet to the point of beginning and containing a total of 108.54 acres of which 22.02 acres are contained within the Right of Way lines of the Chicago, Burlington and Quincy Railroad Company as now fenced and more particularly set forth by this plat.

that the name of said Subdivision shall be "HENRIE'S RANCHETTES", Natrona County, Wyoming and that the roads set forth thereon are dedicated to the use of the public.

The undersigned owners and proprietors of said lands hereby waive and relinquish all rights they have to the lands included in this plat under and by virtue of the exemption laws of the State of Wyoming.

Dated at Casper, Wyoming this 17th day of November, 1964.

Wayne L. Henrie Barbara L. Henrie
 HUSBAND WIFE

PLAT APPROVED

APPROVED by the Board of County Commissioners of Natrona County, Wyoming, by Resolution duly passed on the 17th day of November, 1964.

ATTEST: COUNTY CLERK CHAIRMAN OF THE BOARD

Inspected and approved on the 16th day of Nov., 1964.

George R. Hughes
 COUNTY SURVEYOR

Filed for record in the Office of the County Clerk of Natrona County, Wyoming this 17th day of November, 1964.

 COUNTY CLERK

CERTIFICATE OF SURVEYOR

STATE OF WYOMING ss
 COUNTY OF NATRONA

I, E.C. Lenhart of Casper, Wyoming, a principal of Worthington, Lenhart and Associates, Inc., hereby certify that this plat was prepared from notes taken during actual surveys made by me commencing on April 28th, 1964 through October 21st, 1964 and that such plat correctly represents such surveys and is true and correct to the best of my knowledge and belief; that each lot, road or other grounds in the foregoing "HENRIE'S RANCHETTES" Subdivision are or shall be well and accurately staked at and upon the request of the foregoing owners and proprietors of said lands; all dimensions are expressed in feet and decimals thereof and bearings referred to the true meridian.

Wyoming Registration No. 520 P.E.B. L.S. E. C. Lenhart
 E.C. LENHART

Subscribed in my presence and sworn to before me this 10th day of November, 1964.

My commission expires May 27, 1965. Norm Jennings
 NOTARY PUBLIC



PLAT & SURVEY BY:
 WORTHINGTON, LENHART & ASSOCIATES, INC.
 200 SOUTH LOWELL STREET
 CASPER, WYOMING
 WO No. 9-29-A4 November, 1964

NOTE:
 o indicates corner in place

5671

STATE OF WYOMING ss
 COUNTY OF NATRONA

On this 17th day of November, 1964 before me personally appeared Wayne L. Henrie and Barbara L. Henrie, husband and wife, to me personally known to be the persons described in and who executed the foregoing instrument and acknowledged that they executed the same as their free act and deed.

Given under my hand and notarial seal, the day and year in this certificate first above written

My commission expires: May 27, 1965

Norm Jennings
 NOTARY PUBLIC

192

192