

HILSMANN ADDN. TO TOWN OF MILLS & ADDITION #2

STATE OF WYOMING
County of Natrona
PLAT OF
"HILSMANN ADDITION NO. 2"
AN ADDITION TO THE TOWN OF MILLS, WYOMING
BEING A PORTION OF THE SE 1/4 NE 1/4, SECTION 12
T.33N., R.80W. OF THE 6TH PRINCIPAL MERIDIAN
NATRONA COUNTY, WYOMING
CERTIFICATE OF PLATTING
IN ACCORDANCE WITH ORDINANCE NO. 144, TOWN OF MILLS
EFFECTIVE AS OF JULY 10, 1964
AND PROVIDING FOR AN EMERGENCY

203/612

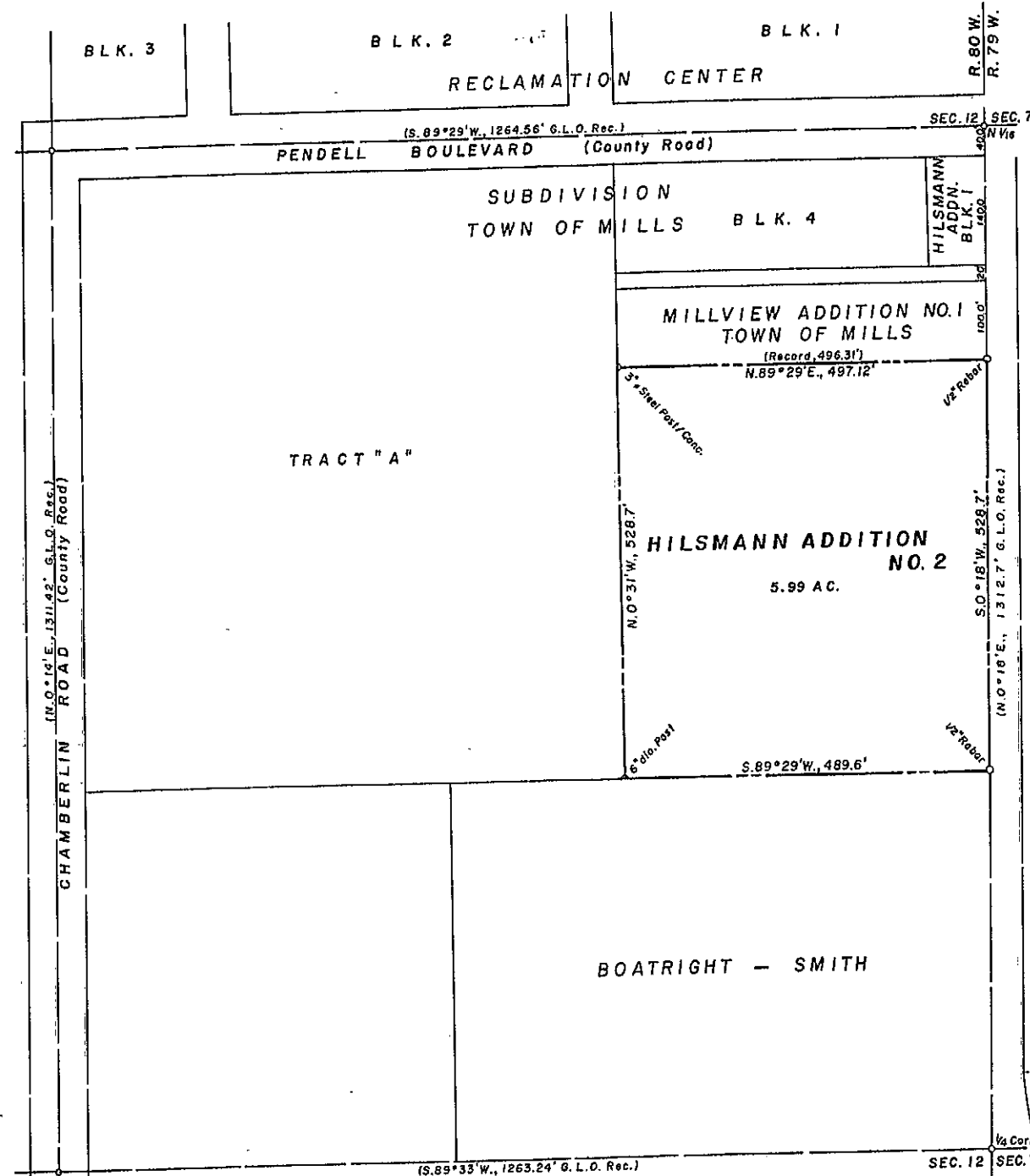

The Town of Mills, Natrona County, Wyoming and the Mayor and Town Council thereof having on the 10th day of July, 1964 received a petition from the County of Natrona, State of Wyoming, the sole owner of that certain tract hereinafter particularly described to wit:

Tract, piece and parcel of real estate lying and being in the SE 1/4 NE 1/4, Section 12, Township 33 North, Range 80 West of the 6th Principal Meridian, Natrona County, Wyoming, being bounded on the east by the Town of Mills, Wyoming, on the south by the Boatright-Smith tract, on the west by Tract "A", Reclamation Center Subdivision, on the north by the Boatright-Smith tract, on the north by Millview Addition No. 1 to the Town of Mills, Wyoming, and said Tract is set out by the official plat of "HILSMANN ADDITION NO. 2", a portion of the SE 1/4 NE 1/4, Section 12, T. 33 N., R. 80 W. of the 6th Principal Meridian, Natrona County, Wyoming and filed for record in the office of the County Clerk and Ex-Officio Register of Deeds of Natrona County, Wyoming on the 15 day of November, 1964 and there recorded in Book 202 of Deeds of Page _____. Said Tract being more particularly described to wit:

From the North 1/2 Section corner of Sections 7 and 12 on the east boundary of said T. 33 N., R. 80 W., thence S. 0° 18' W., along the line between said Sections 7 and 12, 300.0 feet to the point of beginning, which point is also the northeast corner of the Tract being described; thence continuing S. 0° 18' W., along the line between Sections 7 and 12, 528.7 feet to the southeast corner of the Tract being described, which point is also the northeast corner of the Boatright-Smith tract; thence S. 89° 29' W., along the north line of the Boatright-Smith tract, 489.6 feet to the southwest corner of the Tract being described, which point is also the southeast corner of Tract "A", Reclamation Center Subdivision; thence N. 0° 31' W., along the east line of Tract "A", Reclamation Center Subdivision, 528.7 feet to the northwest corner of the Tract being described; thence N. 89° 29' E., along the south line of Millview Addition No. 1, 497.12 feet to the point of beginning, enclosing an area of 5.99 acres, more or less.

To have said Tract included within the Corporate Limits of said Town of Mills the said Town Council determined that said petition should be granted and that said Tract should be included in and become a part of the Town of Mills, Wyoming and to be known and described as "HILSMANN ADDITION NO. 2" to the Town of Mills, Natrona County, Wyoming. Wherefore in compliance with Ordinance No. 144 of the Town of Mills, the Town Council of said Town of Mills has caused the Corporate name of the said Town of Mills to be hereunto subscribed by its thereunto duly authorized Acting Mayor, attested by its Town Clerk and has caused its Corporate Seal to be hereunto affixed on this 22 day of August, 1964.

TOWN OF MILLS
Eldon J. Spade
ELDON J. SPADE ACTING MAYOR

ATTEST: Margaret Reed
MARGARET REED TOWN CLERK

Dated: August 22, 1964

ACKNOWLEDGEMENT

STATE OF WYOMING ss
COUNTY OF NATRONA

On this 22 day of August, 1964, personally appeared Eldon J. Spade, to me personally known, who, having been by me first duly sworn, did say, that he is the Acting Mayor of the Town of Mills, Wyoming, a Municipal Corporation described in and which executed the foregoing instrument; that the seal affixed to said instrument is the Corporate Seal of said Municipal Corporation and that said instrument was signed and sealed in behalf of said Corporation, by authority of the Town Council of the said Town, and said Eldon J. Spade, Acting Mayor, acknowledged said instrument to be the free act and deed of said Municipal Corporation.

IN WITNESS WHEREOF, I have hereunto set my hand and notarial seal on the day and year in this certificate first above written.

My commission expires: October 2, 1967

William H. Stewart
NOTARY PUBLIC

CERTIFICATE OF SURVEYOR

STATE OF WYOMING ss
COUNTY OF NATRONA

I, E.C. Lenhart, of Casper, Wyoming hereby certify that this plat was prepared from notes taken during actual surveys made by during the month of January, 1964 and that such plat correctly represents the results of said surveys to the best of my knowledge and belief; that the foregoing Hilsmann Addition No. 2 is well and properly staked and is in conformance with Ordinance No. 144, Town of Mills; all dimensions are expressed in feet and decimals thereof and bearings referred to the true meridian.

WYOMING REGISTRATION No. 520 Professional Engineer & Land Surveyor. E.C. Lenhart

Subscribed in my presence and sworn to before me this 24th day of September, 1964.

My commission expires: May 17, 1965

Dora Jennings
NOTARY PUBLIC

PLAT APPROVED

By the Board of County Commissioners of Natrona County, Wyoming, by Resolution, duly passed on the 19 day of September, 1964.

Dated: _____

ATTEST: _____
COUNTY CLERK

Inspected and Approved October 22, 1964
DATE

George R. Hughes
COUNTY SURVEYOR

SE 1/4 NE 1/4, SECTION 12
T. 33 N., R. 80 W. 6th P.M.
NATRONA COUNTY, WYOMING
SCALE: 1" = 100'

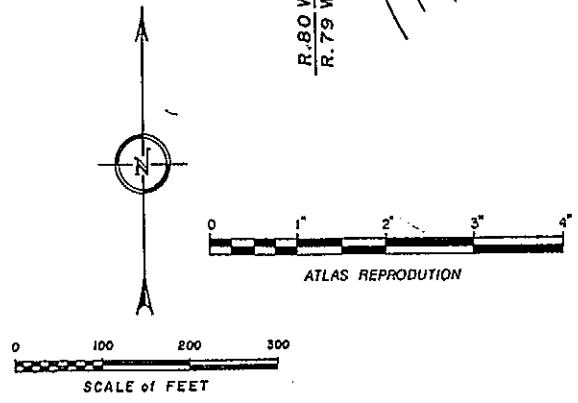

PLAT & SURVEY BY:
WORTHINGTON, LENHART & ASSOC., INC.
200 SOUTH LOWELL STREET
CASPER, WYOMING
W.O. No. 9 - 18-A4 Date: September 24, 1964