

185/32 PLAT BLOCK 1 - HILSMAN ADDITION TO THE TOWN OF MILLS NATRONA COUNTY, WYOMING

A PORTION OF
SE 1/4 NE 1/4, SECTION 12, T. 33 N. - R. 80 W.
6th PRINCIPAL MERIDIAN

SURVEY & PLAT BY:
WORTHINGTON, LENHART & ASSOCIATES, INC.
200 SOUTH LOWELL STREET
CASPER, WYOMING

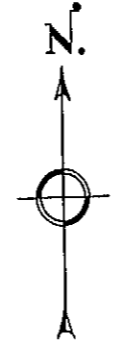

SCALE: 1" = 80'
NW 1/4 NW 1/4, SECTION 7

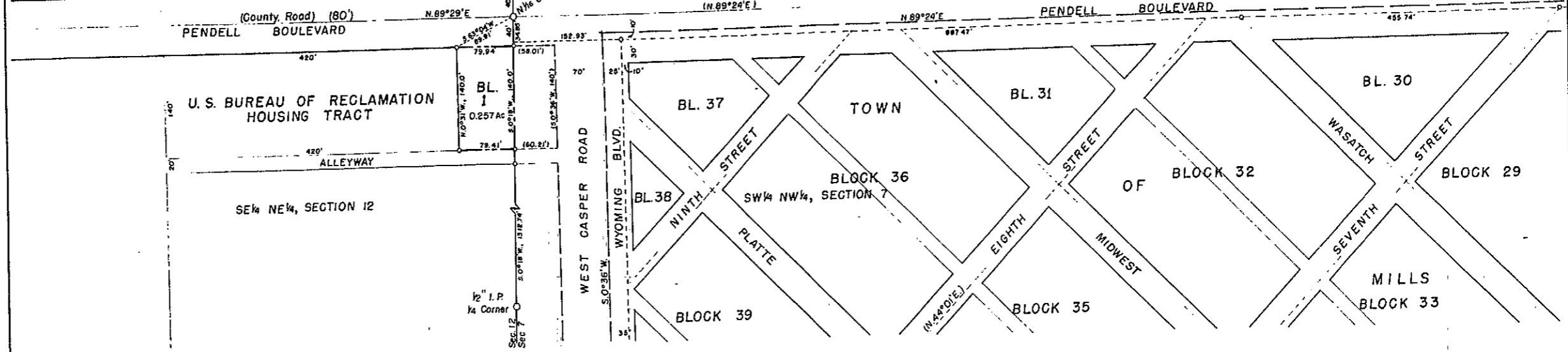
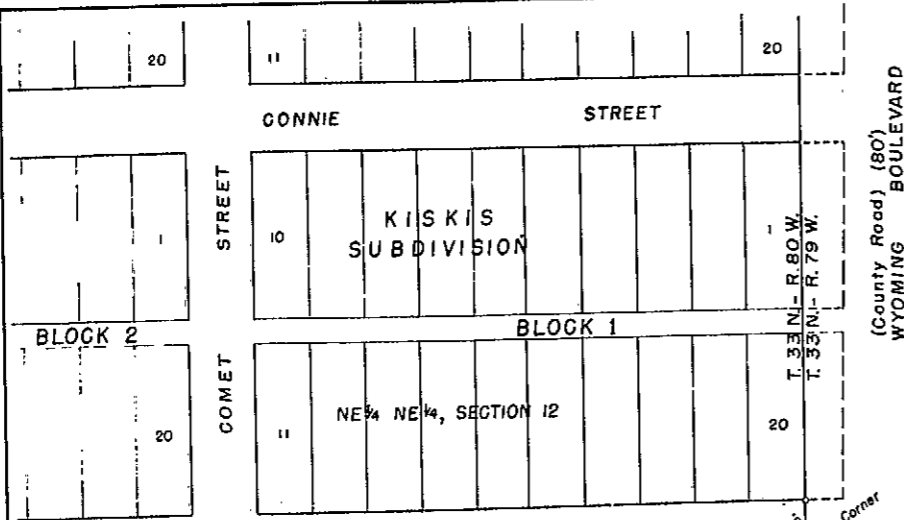

CERTIFICATE OF PLATTING IN ACCORDANCE WITH ORDINANCE NO. 120 OF THE TOWN OF MILLS AND EFFECTIVE AS OF APRIL 7, 1958.

The Town of Mills, Natrona County, Wyoming and the Mayor and Town Council thereof having on or about the 4th day of October, 1957 received a petition from Ida Hillsman the sole owner of that certain tract hereinafter particularly described to wit:

Tract, piece and parcel of real estate situate, lying and being in the SE 1/4 NE 1/4 of Section 12, T. 33 N., R. 80 W., of the 6th P.M., Natrona County, Wyoming, and abutting upon Wyoming Boulevard of the Town of Mills, Natrona County, Wyoming of the intersection of said Wyoming Boulevard with Pendell Boulevard in said Town of Mills, and to the west and across said Wyoming Boulevard from the Blocks numbered 37 and 38 of said Town of Mills, and which said tract is particularly described as follows:

Commencing at the northeast corner of that lot described as Lot 3 in Block 4 of the United States Bureau of Reclamation, Kortes Unit, Casper Housing Subdivision of part of the SE 1/4 NE 1/4 of Section 12, T. 33 N., R. 80 W., of the 6th P.M., Natrona County, Wyoming, which point of beginning bears South 63°04' West, 89.91 feet from the north 1/2 corner of said Section 12 and of Section 7, T. 33 N., R. 79 W., of the 6th P.M., which north 1/2 corner is also the northeast corner of the SE 1/4 NE 1/4 of said Section 12; thence North 89°29' East, 79.94 feet (79.94 feet measured) to a point on the east line of said Section 12, which point bears South 0°18' West, 40 feet from the said north 1/2 corner of said Sections 12 and 7; thence South 0°18' West, 140 feet along the east line of said Section 12 to a point on the north line of a 20 foot alleyway; thence South 89°29' West approximately 79.9 feet (79.41 feet measured) along the north line of said alleyway to the southeast corner of said Lot 3, Block 4; thence North 0°31' West, 140 feet along the east line of said Lot 3, Block 4, first herein mentioned to the point of beginning.

To have the said tract included within the Corporate limits of said Town of Mills and said Town Council having first published notice in accordance with Section 29-1205, Wyoming compiled Statutes of 1945, as amended by Chapter 136 Session Laws of 1947, and at a public hearing held pursuant to said notice, the said Town Council determined that said petition should be granted and that said tract should be included in and become a part of the Town of Mills, Wyoming and to be known and described as Block 1 of Hillsman Addition to the Town of Mills, Natrona County, Wyoming. Wherefore in compliance with Ordinance No. 120 of the Town of Mills, the Town Council of said Town of Mills has caused the Corporate name of the said Town of Mills to be hereunto subscribed by its therunto duly authorized Mayor, attested by its Town Clerk and has caused its Corporate Seal to be hereunto affixed this 27 day of December, 1960.

Attest: Marene Reed
MARENE REED, TOWN CLERK
By: George Sword
GEORGE SWORD, MAYOR
Dated: December 27, 1960

ACKNOWLEDGEMENT

STATE OF WYOMING SS
COUNTY OF NATRONA SS
On the 27 day of December, 1960, personally appeared George Sword, to me personally known, who, having been by me first duly sworn, did say, that he is the Mayor of the Town of Mills, a Municipal Corporation, described in and which executed the foregoing instrument; that the seal affixed to said instrument is the Corporate Seal of said Municipal Corporation and that said instrument was signed by the said Town, and said George Sword, Mayor, acknowledged that said instrument to be the free act and deed of said Municipal Corporation. IN WITNESS WHEREOF, I have hereunto set my hand and notarial on the day and year in this certificate first above written.
My Commission expires: June 23, 1964 Marene Reed
NOTARY PUBLIC

CERTIFICATE OF SURVEYOR

STATE OF WYOMING SS
COUNTY OF NATRONA SS
I, E. C. Lenhart hereby certify that this plat was prepared from notes taken during an actual survey made by me on the 7th day of December, 1960 and from the Office of the County Clerk, Natrona County, Wyoming and that such plat is true and correct to the best of my knowledge and belief. The corners of Block 1, Hillsman Addition to the Town of Mills as set forth hereon are properly marked, dimensions being shown in feet and decimals thereof.
E. C. Lenhart
E. C. LENHART, WYO REG NO 520 PE & L.S.
Subscribed in my presence and sworn to before me this 23 day of December, 1960.
My Commission expires: 5/27/61 Marene Reed
NOTARY PUBLIC

APPROVED
Board of County Commissioners of Natrona County, Wyoming by Resolution duly passed on the _____ day of _____, 19____.

Attest: _____
COUNTY CLERK
Dated: _____, 19____.

INSPECTED and APPROVED: _____
NATRONA COUNTY SURVEYOR
Dated: _____, 19____.

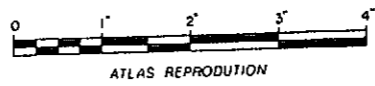

ATLAS REPRODUCTION