

134/340

1050

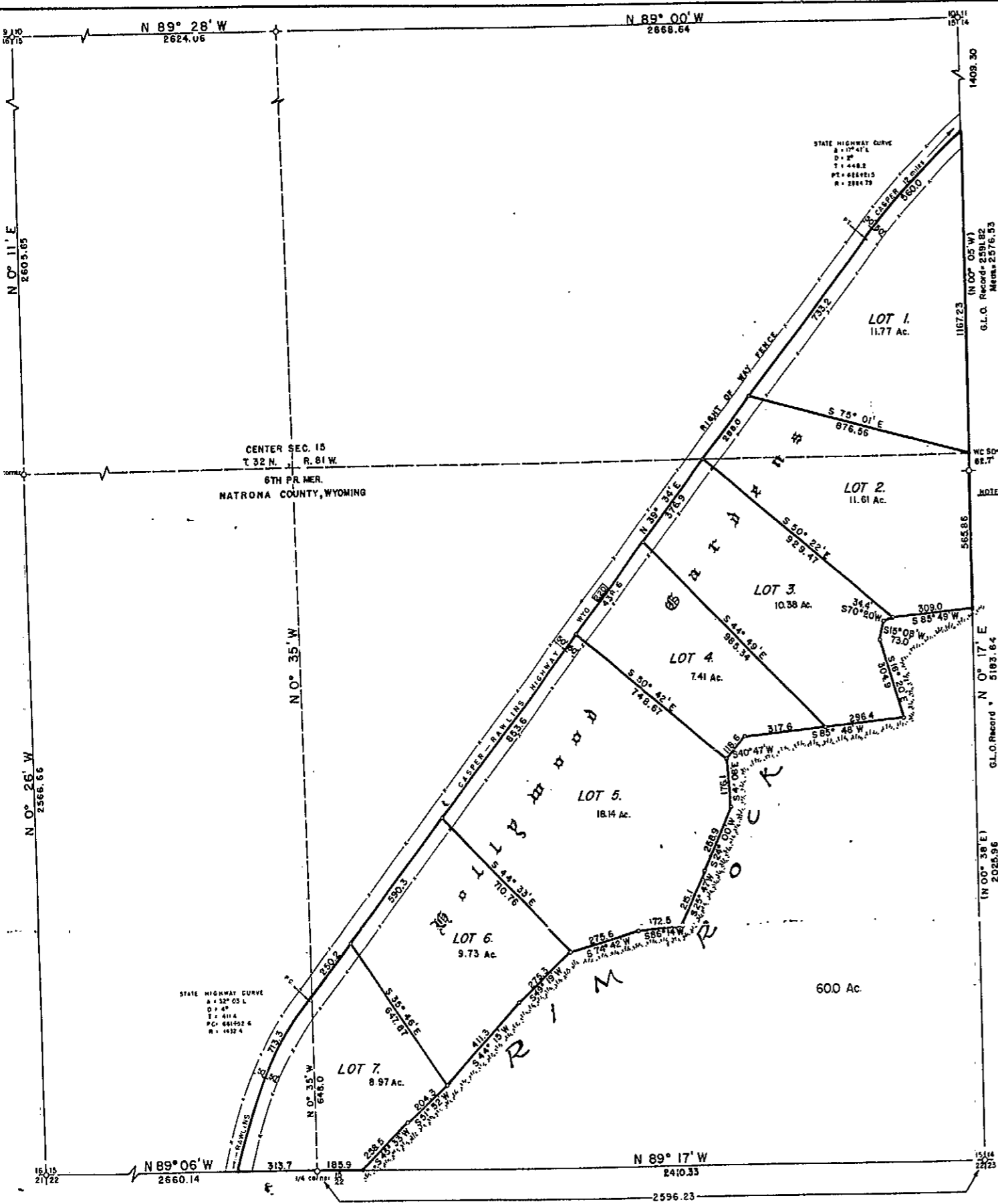

HOLLYWOOD GARDENS
 A PRIVATE SUBDIVISION OF PARTS
 OF THE E1/2, AND OF THE SW1/4,
 SEC. 15, T.32N., R.81W. OF THE
 SIXTH PRIN. MER.

NATRONA COUNTY, WYOMING
 Scale 1" = 200'

DEDICATION

STATE OF WYOMING) ss
 COUNTY OF NATRONA)

This is to certify that the above and foregoing subdivision of parts of the E1/2, and of the SW1/4 of Sec. 15, T.32N., R.81W., of the 6th Prin. Mer., Natrona County, Wyoming, subdivided into Lots as appears on the above map and plat, is with the free consent and in accordance with the desires of its undersigned owners and proprietors; that the said plotted Lots shall be known as **HOLLYWOOD GARDENS**.

Witness *Charlotte Smith Fordham*

B. A. Scherck
 B. A. Scherck

B. L. Scherck
 B. L. Scherck

NOTE: By deflection angles from adjacent corners and direct side observations the true bearing of the North 1/2 mile between Secs 14 & 15 is N00° 05' W and the South 1/2 mile between Secs 14 & 15 is N00° 36' W.

On February 2nd, 1951 before me personally appeared B. A. Scherck and B. L. Scherck, wife and husband, to me known to be the persons described in and who executed the foregoing instrument, and acknowledged that they executed same as their free act and deed, the said wife having been by me first duly apprised of her right and the effect of signing and acknowledging said instrument.

Charlotte Smith Fordham
 Notary Public

My commission expires August 8, 1952

SURVEYORS CERTIFICATE

STATE OF WYOMING) ss
 COUNTY OF NATRONA)

This is to certify that this subdivision, designated **HOLLYWOOD GARDENS**, comprises parts of the E1/2, and of the SW1/4 of Sec. 15, T.32N., R.81W. of the 6th Prin. Mer. and in Natrona County, Wyoming; that this survey was made by me during August and September, 1950 at the request of B. A. Scherck; that this plat shows my subdivision thereof into Lots numbered 1 to 7 inclusive; that Lot corners are marked by iron pipe; that all bearings, angles and distances as shown on the plat are true to the best of my knowledge and belief.

Elmer C. Lenhart
 Elmer C. Lenhart - Wyo. Reg. No. 75

Inspected and approved

Albert M. Zuill
 Albert M. Zuill
 County Surveyor

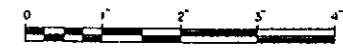

ALL AS REPRODUCED