

From - Homa Hills Add
 244/427
 Dated 12-5-72

644826
 NATRONA CO. CLERK, WY
 MARY ANN COLLINS
 RECORDED

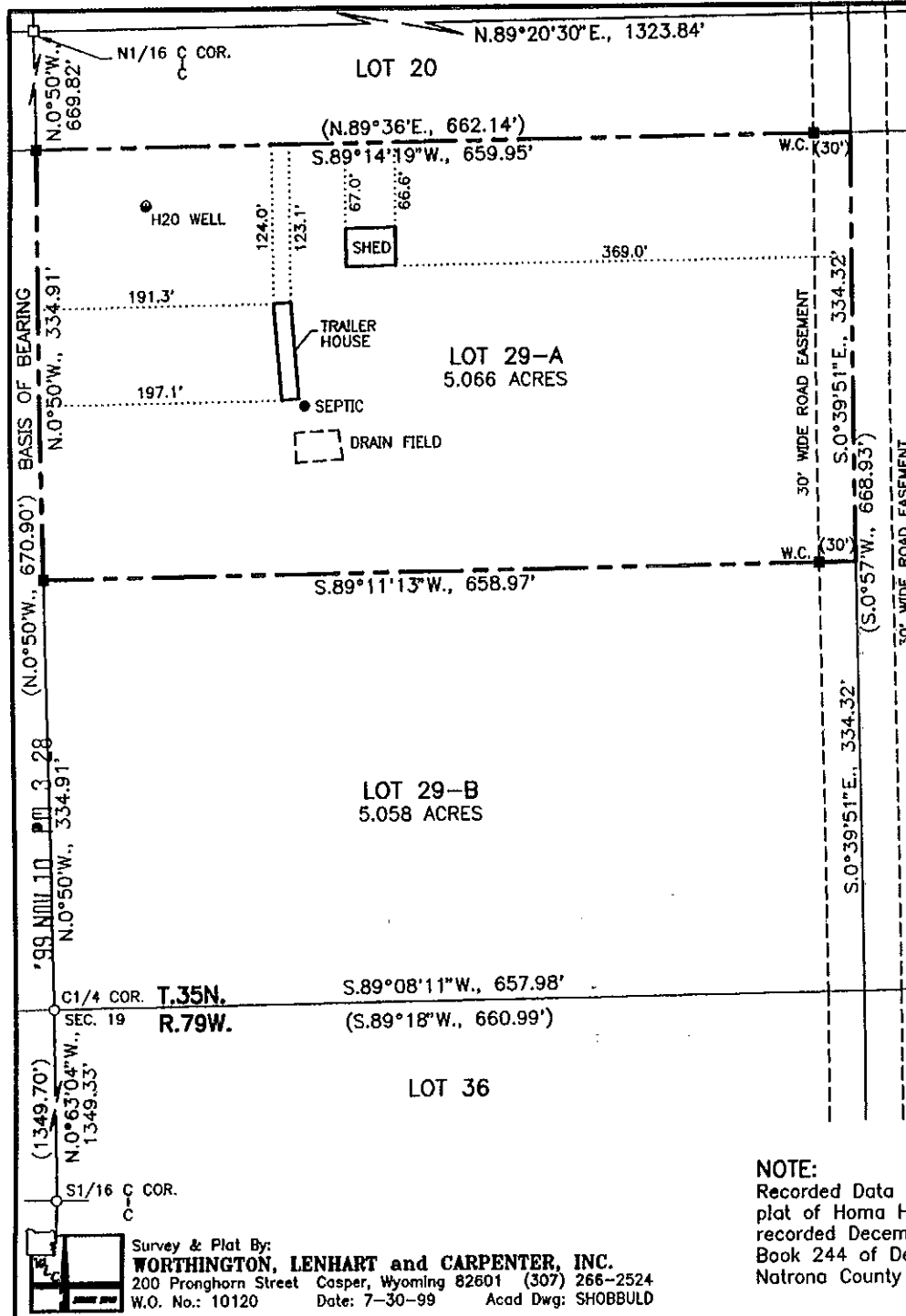

HOMA HILLS LOT SPLIT LOT 29-A + 29-B

CERTIFICATE OF LOT SPLIT APPROVAL

STATE OF WYOMING }
 COUNTY OF NATRONA } ss

I do hereby certify that this lot split has been examined by me and found to comply with the regulations for Natrona County, Wyoming, and is therefore approved for filing.

Steve M. Castle
 COUNTY PLANNER
 DATE: 11-10-99

Chris [Signature]
 COUNTY SURVEYOR
 DATE: 9-2-99

Ann [Signature]
 COUNTY HEALTH OFFICER
 DATE: 11/4/99

Charles A. Rhode
 OWNER
 DATE: 11-8-99

SCALE: 1"=100'

KNOW ALL MEN BY THESE PRESENTS, I, Steve M. Castle do hereby state that I prepared this plat from an actual and accurate survey of the land and that the corner monuments shown thereon were properly placed by me in accordance with the Subdivision Regulations of Natrona County.

Professional Land Surveyor
 STEVE M. CASTLE
 6010
 Date 11/4/99
 WYOMING

LEGEND:

RECOVERED CORNER	□
RECOVERED GLO BRASS CAP	○
SET 5/8" REBAR W/AL. CAP	■
WITNESS CORNER	w.c.
RECORD DATA	(S.11°01'W., 762.68')
MEASURED DATA	S.11°01'W., 762.50'

NOTE:
 Recorded Data as shown on plat of Homa Hills Addition recorded December 22, 1972 Book 244 of Deeds Page 427 Natrona County Clerks Office

Survey & Plat By:
WORTHINGTON, LENHART and CARPENTER, INC.
 200 Pronghorn Street Casper, Wyoming 82601 (307) 266-2524
 W.O. No.: 10120 Date: 7-30-99 Acad Dwg: SHOBULD