

966889

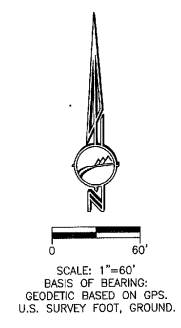
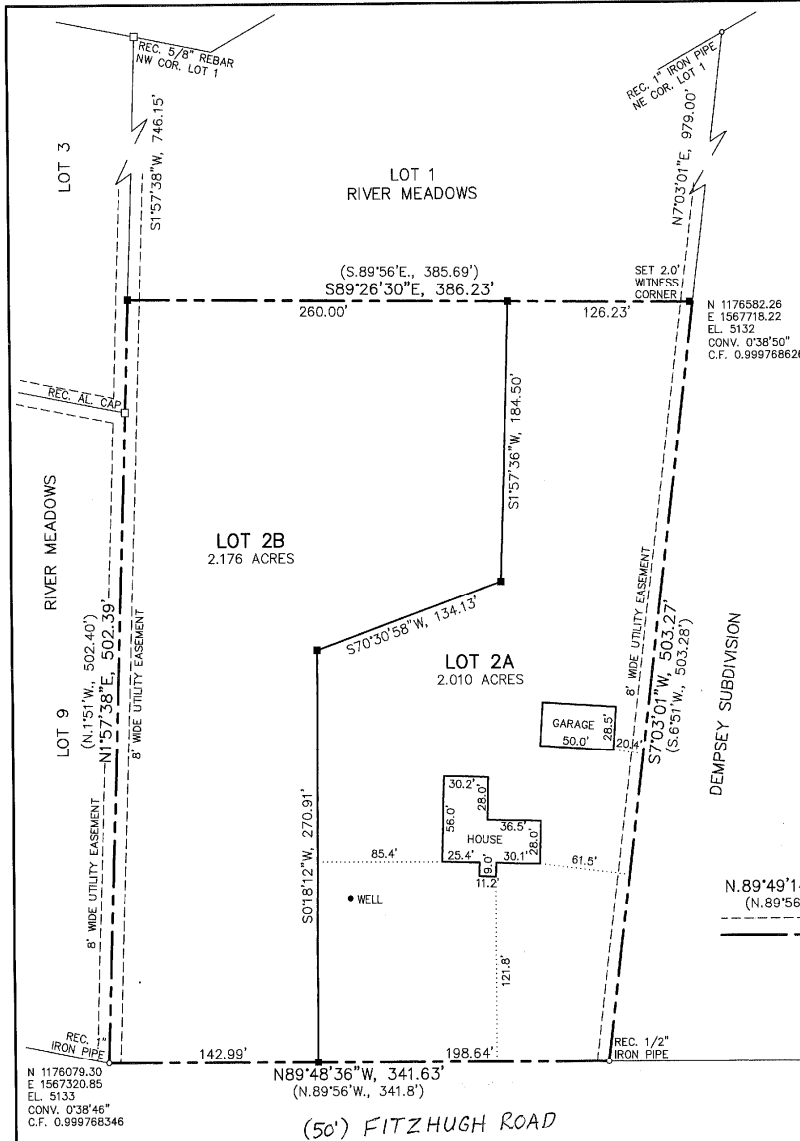

LEGEND
 □ RECOVERED CORNER (AS NOTED)
 ■ SET 5/8" REBAR W/AL. CAP
 — MEASURED RECORD
 - - - EASEMENT
 = BOUNDARY

N 1176079.30
 E 1567320.85
 EL. 5132
 CONV. 0°38'46"
 C.F. 0.999768346

(50') FITZHUGH ROAD

CERTIFICATE OF APPROVAL

STATE OF WYOMING } ss
 COUNTY OF NATRONA)
 I, do hereby certify that this record of survey has been examined by me and found to comply with the regulations for Natrona County, Wyoming, and is therefore approved for recording.
 Surveyed 12/12/13 William E. Johnson, Dr. David M. O'Connell, M.D.
 COUNTY DEVELOPMENT OFFICER/DATE COUNTY SURVEYOR/DATE COUNTY HEALTH OFFICER/DATE
 Filed for record in the office of the county clerk of Natrona County, Wyoming on this 20th day of February, 2014.
 Renea Vitto
 COUNTY CLERK

My term of office expires
 January 5, 2015



CERTIFICATE OF SURVEYOR

I, Steve M. Castle, a registered professional land surveyor, License No. 6010, do hereby certify that this plat was made from notes taken during an actual survey made by me or others under my direct supervision during the month of October, 2013, and that this plat, to the best of my knowledge and belief, correctly and accurately represents said survey.

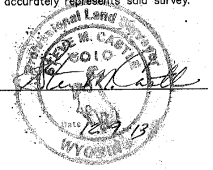

CERTIFICATE OF OWNER

James Wayne Howard and Shirley L. Howard, as Trustees of the Howard Family Trust, a Revocable Living Trust, hereby certifies that the above or foregoing plat, Johnston Court, and being a vacation and replat of Lot 2, River Meadows, a subdivision of a portion of W1/2SE1/4, Section 13, Township 33 North, Range 80 West of the Sixth Principal Meridian, Natrona County, Wyoming as it appears on this plat is with the free consent and in accordance with the desires of the above named and undersigned owner and proprietor of said lands, the name of said subdivision shall be "HOWARD - LITWILLER SIMPLE SUBDIVISION". Dated at Casper, Wyoming this 12th day of December, 2013.
 Shirley L. Howard Trustee
 Shirley L. Howard, Trustee of the Howard Family Trust, a Revocable Living Trust

STATE OF WYOMING } ss
 COUNTY OF NATRONA)

The foregoing instrument was acknowledged before me by Shirley L. Howard, Trustee of the Howard Family Trust, a Revocable Living Trust on this 12th day of DECEMBER, 2013.

Witness my hand and official seal.

My commission expires: JUNE 20, 2017

Kenneth R. Moore
 Notary Public



**PLAT OF
 HOWARD - LITWILLER
 SIMPLE SUBDIVISION
 A VACATION AND REPLAT OF
 LOT 2, RIVER MEADOWS
 A SUBDIVISION OF A PORTION OF THE
 W1/2SE1/4, SECTION 13
 TOWNSHIP 33 NORTH, RANGE 80 WEST
 SIXTH PRINCIPAL MERIDIAN
 NATRONA COUNTY, WYOMING**

