

Restrictions indicating a preference, limitation or discrimination based on race, color, religion, sex, handicap, familial status, or national origin are hereby deleted to the extent such restrictions violate 42 USC 3604(c).

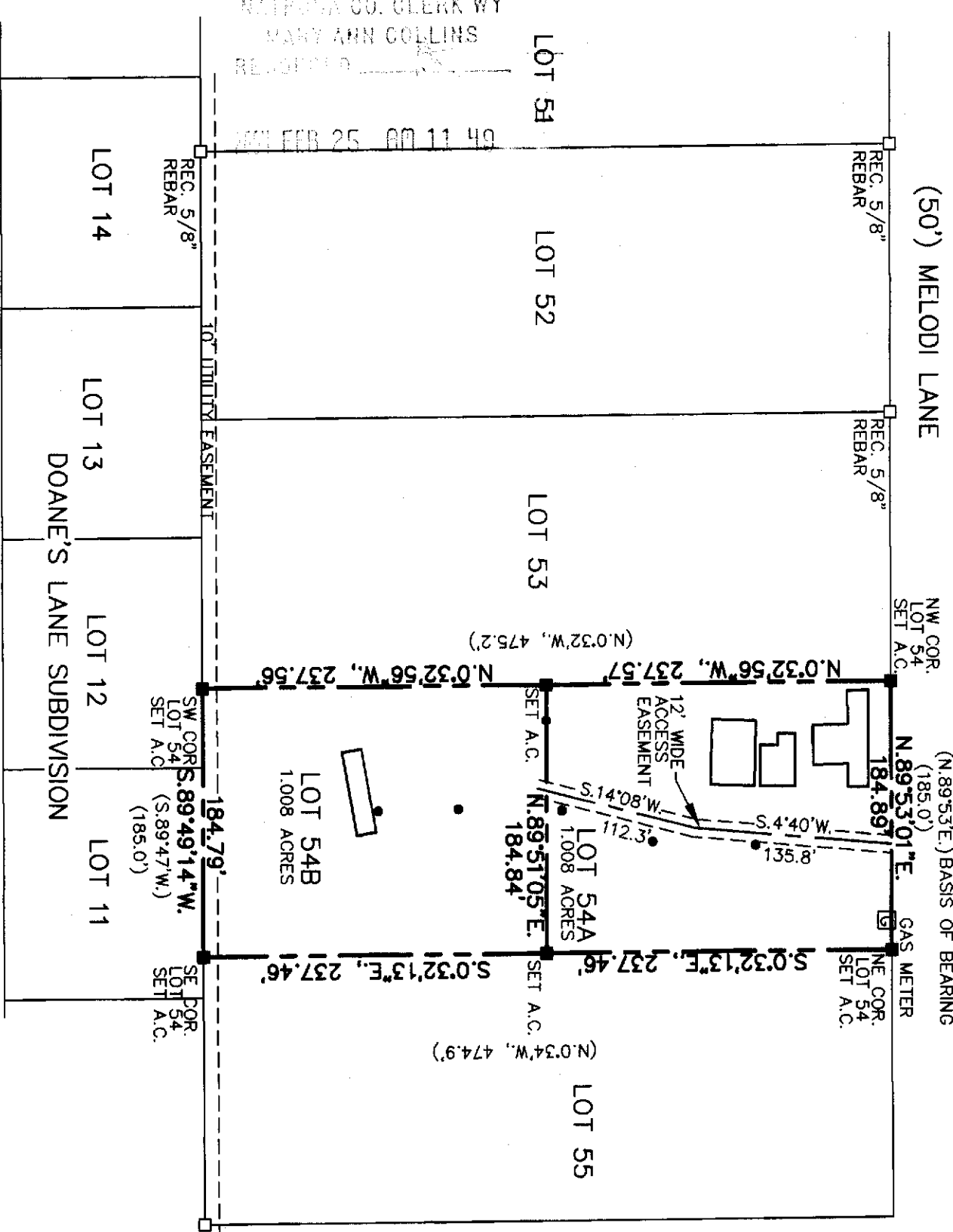

Compliments of:  
FIRST AMERICAN TITLE INSURANCE CO., INC.  
120 N. Center Street • Casper, WY 82601 • (307) 237-8488

0736922

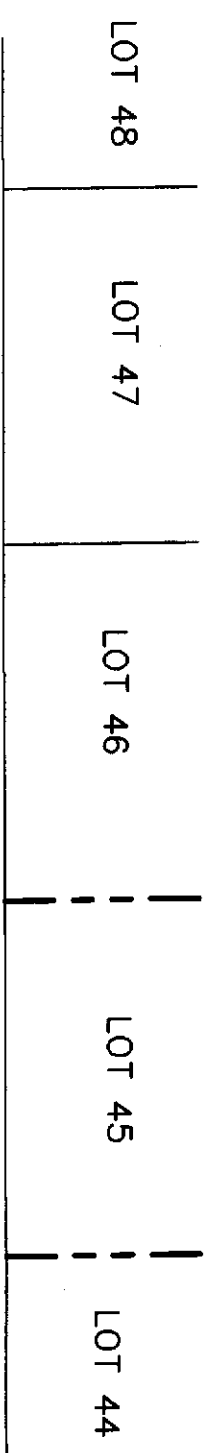

- LEGEND**
- SANITARY SERVICE/CLEAN OUT
  - SET 5/8" REBAR WITH ALUMINUM CAP
  - RECOVERED CORNER (AS NOTED)
- N.89°49'14"E. 184.79' MEASURED**  
(S.89°47'E.) (185.0') RECORD

(50') DOANE LANE  
DOANE'S LANE SUBDIVISION  
CERTIFICATE OF SURVEYOR

STATE OF WYOMING ) ss  
COUNTY OF NATRONA )

I, Don A. Davis, do hereby certify that this plat was prepared by me or under my direct supervision during the month of November, 2003, and that this plat represents said survey. All corners are monumented in accordance with the Subdivision Regulations of Natrona County, Wyoming.

Survey & Plat by:  
**WORTHINGTON, LENHART and CARPENTER, INC.**  
200 Prominghorn Casper, Wyoming 82601 (307) 266-2324  
W.O. No.: 11458 Date: 11-24-03 Acad. Dwg.: HYTREK

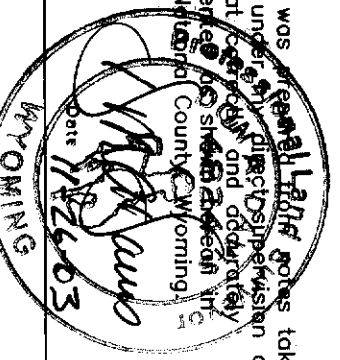

SCALE: 1"=100'



# 1081

**"HYTREK SIMPLE SUBDIVISION"**  
A DIVISION OF  
LOT 54 HARTFRANT SUBDIVISION  
SECTION 29  
TOWNSHIP 34 NORTH, RANGE 79 WEST  
SIXTH PRINCIPAL MERIDIAN  
NATRONA COUNTY, WYOMING

**OWNERS CERTIFICATE**

I, Rick Jim Hytrek, Sr., et al hereby certifies that he is the owner and proprietor of the foregoing simple subdivision located in and being a portion of the NW1/4NW1/4, Section 29 Township 34 North Range 79 West of the Sixth Principal Meridian, Natrona County, Wyoming as it appears on this plat and being more particularly described by metes and bounds as follows:

Beginning at the northeast corner of said lot 54, Hartfrant Subdivision as recorded in the office of the Natrona County Clerk: thence S.0°32'13"E., 474.92 feet to a point and the southeast corner said lot 54; thence S.89°49'14"W., 184.79 feet to a point and the southwest corner of said lot 54; thence N.0°32'56"W., 475.13 feet to a point and the northwest corner said lot 54; thence N.89°53'01"E., 184.89 feet to the point of beginning and containing 2.016 acres more or less.

The division of the above described Parcel as it appears on this plat is with the free consent and in accordance with the desires of the above named and undersigned owner and proprietor of said lands and that the name of said land division shall be "HYTREK SIMPLE SUBDIVISION", and that said owner and proprietor hereby waive and relinquish all rights granted under and by virtue of the Homestead Exemption Laws of the State of Wyoming.

OWNER  
*Rick Jim Hytrek, Sr.*

The foregoing instrument was acknowledged before me by  
**RICK HYTREK** this 30 day of **DECEMBER**, 2003.

Witness my hand and official seal  
My commission expires: JUNE 20 2005  
*Don A. Davis*  
NATRONA COUNTY SURVEYOR

**CERTIFICATE OF SIMPLE SUBDIVISION APPROVAL**

STATE OF WYOMING ) ss  
COUNTY OF NATRONA )

I, do hereby certify that this simple subdivision has been examined by me and found to comply with the regulations for Natrona County, Wyoming, and is therefore, approved for recording.

*Nicholas Mark* 12-23-03  
COUNTY DEVELOPMENT DIRECTOR/DATE  
*Don A. Davis*  
COUNTY SURVEYOR/DATE

Filed for record in the office of the county clerk of Natrona County, Wyoming on this 23 day of February, 2004.  
*Nicholas Mark*  
COUNTY CLERK

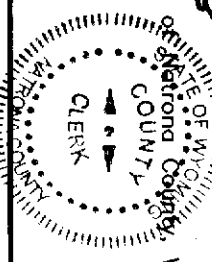

My term of office expires  
January 2, 2007