

**ANNEXATION AND SUBDIVISION PLAT OF  
 "I-25 ACCESS ADDITION"  
 TO THE CITY OF CASPER, WYOMING  
 A SUBDIVISION OF A PORTION OF THE  
 W1/2SW1/4, SECTION 28  
 TOWNSHIP 34 NORTH, RANGE 79 WEST  
 SIXTH PRINCIPAL MERIDIAN  
 NATRONA COUNTY, WYOMING**

SCALE: 1" = 100'

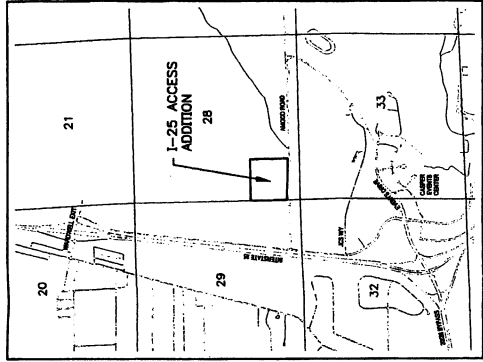

LOCATION & VICINITY MAP  
 NOT TO SCALE

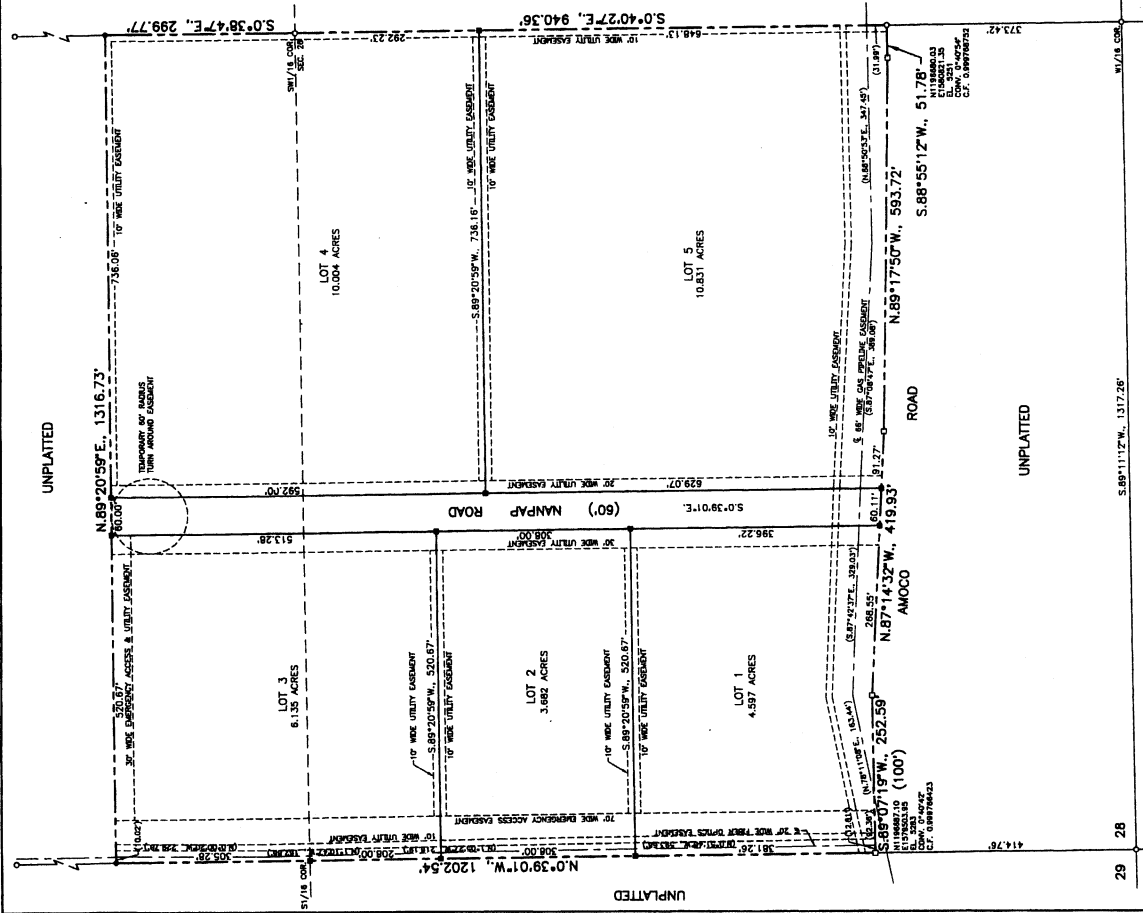

GROUND DISTANCE - U.S. FOOT  
 BASIS OF BEARING - GEODETIC BASED ON GPS  
 COORDINATES FROM THE NATIONAL  
 WYOMING STATE PLANE COORDINATES EAST CENTRAL  
 ZONE, NAD83/86 AND ELEVATIONS REFER TO NAVD83.  
 ELEVATIONS ARE NOT INTENDED FOR BENCH MARK  
 REFERENCES.

Survey & Plat By:  
**WORTHINGTON, LENHART and CARPENTER, INC.**  
 200 Worthington, Casper, Wyoming 82401 (307) 266-5234  
 WCA No. 1229 Dated: 3-21-07 Amend Eng. 12/28/06/CJT/AMKX

**CERTIFICATE OF INDICATION**  
 I-25 ACCESS LLC, hereby indicates that the boundaries of the foregoing lands located in and being a portion of the W1/2SW1/4, Section 28, Township 34 North, Range 79 West of the Sixth Principal Meridian, Natrona County, Wyoming and being more particularly described by metes and bounds as follows:  
 Beginning at a point in the easterly line of the Parcel being described and also the SW1/16 corner of said Section 28; thence along the easterly line of said Parcel and the easterly line of the SW1/4SW1/4, Section 28, S.74°27'E, 840.38 feet to the southeasterly corner of said Parcel and a point in and intersection with the S.89°20'S.91'W, 517.78 feet to a point; thence N.89°20'S.91'W, 593.72 feet to a point; thence N.87°14'32"W, 419.93 feet to a point; thence S.89°20'S.91'W, 252.59 feet to the southeasterly corner of said Parcel and a point in and intersection with the westerly line of the SW1/4SW1/4, Section 28; thence along the easterly line of said Parcel and the easterly line of the SW1/4SW1/4, Section 28, N.87°14'32"W, 419.93 feet to a point; thence S.89°20'S.91'W, 150.25 feet to the southeasterly corner of said Parcel and a point in and intersection with the easterly line of the NW1/4SW1/4, Section 28; thence along the easterly line of said Parcel and a point in and intersection with the easterly line of the NW1/4SW1/4, Section 28; thence along the easterly line of said Parcel and a point in and intersection with the easterly line of the NW1/4SW1/4, Section 28, S.89°20'S.91'W, 299.77 feet to the Point of Beginning and containing 30.928 acres, more or less.

I-25 ACCESS LLC  
 P.O. Box 2450  
 Casper, Wyoming  
 82402

**ACKNOWLEDGEMENT**

The foregoing instrument was acknowledged before me by James Lloyd Underwood this 13th day of DECEMBER, 2007.  
 Witness my hand and official seal.

State of Wyoming  
 County of Natrona

My commission expires: \_\_\_\_\_  
 Notary Public

**CERTIFICATE OF SURVEYOR**

STATE OF WYOMING } as  
 COUNTY OF NATRONA }  
 Steve M. Castle, Surveyor, hereby states that this plat was prepared from notes taken in the field and reduced to a horizontal plane during the months of August, 2006 through February, 2007 and that this map correctly represents said divisions as shown hereon in feet and decimals thereof and contains all dimensions as shown hereon in feet and decimals thereof and contains all dimensions as shown hereon in feet and decimals thereof and contains all dimensions, all being true and correct to the best of my knowledge.



Wyoming Registration No. 6010 L.S.

**APPROVALS**

APPROVED: Planning and Zoning Commission of Casper, Wyoming this 27th day of MARCH, 2007 and forwarded to the City Council of Casper, Wyoming with recommendation that said plat be approved.  
 My commission expires: \_\_\_\_\_  
 Notary Public

APPROVED: City Council of the City of Casper, Wyoming by Ordinance No. 23-07, duly passed, adopted and approved on the day of JULY, 2007.  
 My commission expires: \_\_\_\_\_  
 Notary Public

APPROVED: Board of County Commissioners of Natrona County, Wyoming, by Resolution, duly passed on the day of DECEMBER, 2007.  
 My commission expires: \_\_\_\_\_  
 Notary Public



Filed for Record in the Office of the County Clerk of Natrona County, Wyoming this 15 day of MAY, 2008.

